

ASOM MALA PROGRAM

Government of Assam
Public Works Roads Department (PWRD)



Project Title: Improvement and Upgradation of Dhodar Ali Road
from Kamargaon to Kamarbandha under AsomMala
[From Ch. 0+000 to Ch. 42+094]

Detailed Project Report (Social Impact Assessment and Resettlement Action Plan Report)

October 2021



Fortress Infracon Limited, Mumbai

LIST OF ABBREVIATIONS

AIIB	Asian Infrastructure Investment Bank
DF	Displaced Family
DP	Displaced Person
CPR	Common Property Resources
CoI	Corridor of Impact
DPR	Detailed Project Report
ESS	Environmental and Social Standard
PIA	Project Influence Area
FGDs	Focus Group Discussions
GoI	Government of India
GoA	Government of Assam
GRC	Grievance Redress Committee
IPP	Indigenous People Plan
IR	Involuntary Resettlement
LA	Land Acquisition
LAP	Land Acquisition Plan
LHS	Left Hand Side
RHS	Right Hand Side
NA/NR	Not Available/Not Responded
SEP	Stakeholder Engagement Plan
NGO	Non-Governmental Organization
SH	State Highway
PIA	Project Influence Area
PIU	Project Implementation Unit
PWRD	Public Works (Roads) Department
RP	Resettlement Plan
R&R	Rehabilitation and Resettlement
RoW	Right of Way
RFCTLARRA	Right to Fair Compensation and Transparency in Land Acquisition, Rehabilitation and Resettlement Act, 2013
ARFCTLARRR	Assam Right to Fair Compensation and Transparency in Land Acquisition, Rehabilitation and Resettlement Rules, 2015
SIA	Social Impact Assessment
OBC	Other Backward Class
ST	Scheduled Tribes
BPL	Below Poverty Line
WHH	Women Headed Household

Table of Contents

Executive Summary	11
1. Introduction.....	16
1.1 Project Background.....	16
1.2 Project Component.....	16
1.3 Project Objectives.....	19
1.4 Project Road Description.....	19
1.5 Sub-project Location.....	19
1.6 Identification of Villages.....	23
1.7 Identification of Built-up locations.....	25
1.8 Right of way and Corridor of impact.....	28
1.9 Land use along the project road.....	28
1.10 Need of RAP	29
1.11 The possible adverse impacts of the project land acquisition:.....	29
1.12 Structure of the report.....	30
2. Study Methodology.....	31
2.1 Introduction	31
2.1.1 Social Assessment Process.....	31
2.1.2 Sub Project Categorization	31
2.2 Consultations	34
2.3 Local level Consultations.....	34
2.4 Consultation with Government Officials.....	34
2.5 Collection of Data from Secondary Sources	34
2.6 Data Interpretation.....	35
2.7 Data Analysis.....	35
3. Proposed Improvements	36
3.1 Introduction	36
3.1.1 Carriageway configuration, Design Cross Sections and Road Widening and Improvement.....	38
3.2 Minimizing Involuntary Resettlement.....	39
3.3 Recommended Alignment of Project Road.....	39
3.4 Bypass and Realignment Proposals	40
3.5 Proposal for New Bridges:.....	41
3.6 Intersection/Junction Improvement Proposals:.....	41

3.7	Improvement Proposals for Existing Horizontal Curves.....	42
3.8	Proposal for Bus Bays and Bus Shelters	45
3.9	Proposal for Elephant Underpass (EUP)	45
4.	Scope of Land acquisition and Resettlement.....	46
4.1	Adverse impacts	47
4.1.1	Impact of Land Acquisition.....	47
4.1.2	Impact on Structures and other assets	51
4.1.3	Impact on families	53
4.1.4	Impact on other Vulnerable Sections	54
4.1.5	Impact on Common Property Resources	54
4.1.6	Impact on Crops and Trees.....	57
5.	Socio-Economic Profile of the Affected Population, Adverse Impacts, and Mitigation Measures.....	58
5.1	Social Stratification.....	58
5.2	Demography of Displaced Persons	58
5.3	Occupational Profile.....	59
5.4	Physical and Economic Displacement	59
5.5	Educational status of Displaced Persons.....	60
5.6	Income and Expenditure.....	60
5.7	Adverse Impacts and Suggested Mitigation Measures	61
5.7.1	Impact on Livelihood.....	61
5.7.2	Impact on Women	62
5.7.3	Impact on other Vulnerable Sections – Need for IPP.....	62
5.8	Impact on Access to Services and Amenities	64
5.8.1	Impact on Access to Services and Amenities	64
5.8.2	Impact on Health.....	64
5.8.3	Impact of labour influx.....	65
5.8.4	Impact on Traffic.....	65
5.8.5	Impact on Tenants	65
5.8.6	Impact on Intangible Culture.....	65
6.	Gender Assessment and Gender Action Plan.....	67
6.1	Gender-wise distribution of PAPs	67
6.2	Educational Pattern.....	68
6.3	Occupational Pattern	69
6.4	Income profile.....	70
6.5	Impact on Women Headed Households.....	70

6.6	Focus group discussion with Women and Girls.....	71
6.7	Human Trafficking.....	72
6.8	Gender Based Violence	72
6.9	Gender Action Plan.....	73
6.10	Women in Construction Activities	75
6.10.1	Specific Provision for Women in the labour Camps.....	75
6.11	Women in the villages in the project area.....	76
6.12	Special Measures for Controlling STD and AIDS	76
6.13	Gender Monitoring Indicators	76
6.14	Appointment of Special Officer.....	76
6.15	Measures to mitigate negative impacts to women and girls.....	77
7.	Information Disclosure, Consultation & Participation	78
7.1	Introduction	78
7.2	Stakeholder Identification & Mapping.....	78
7.3	Stakeholder Engagement Plan	79
7.4	Objectives of the plan	81
7.5	Consultations Performed	82
7.6	Summary of Consultations Performed	83
7.7	Feedback/Community Perception about the Project/ Alignment.....	99
7.8	Information Disclosure	99
8.	Legal and Regulatory Framework & AIIB’s ESP	101
8.1	Policy and Legal Framework.....	101
8.2	Direct Land Purchase Policy of Assam	101
8.3	Conversion of Eksonia Land to Periodic (Myadi) Patta Land	102
8.4	Right to Fair Compensation and Transparency in Land Acquisition, Rehabilitation and Resettlement (RFCTLARR) Act, 2013	103
8.5	Multiplier on Market Value of Land.....	103
8.6	Assam RFCTLARR Rules, 2015	103
8.7	Resettlement Policy Framework (Addendum) for Assam State Roads Project, February 2018.....	104
8.8	Policies of the Asian Infrastructure Investment Bank (AIIB)	105
8.9	Comparative Analysis of National, State and AIIB’s Requirements	108
9.	Grievance Redress Mechanism	115
9.1	Introduction	115
9.2	Land Acquisition, Rehabilitation and Resettlement Authority	115
9.3	Grievance Redress Mechanism.....	115

9.4	Grievance Redress Committee (GRC)	117
9.5	Grievance Redress Process	118
9.6	GRM Process Flow.....	118
10.	Entitlements, Assistance and Benefits	120
11.	Income Restoration and Rehabilitation Plan	134
11.1	Income Restoration Measures under R&R Policy.....	134
11.2	Role of RAP Implementing Agency in IR activities	134
11.3	Identification of Eligible PAPs.....	135
11.4	Identification of IR Activities.....	135
11.5	Proposed Income and Livelihood Restoration Measures.....	135
11.6	Training Need Assessment under Income Restoration Activity.....	135
12.	Institutional and Implementation Arrangements	138
12.1	Institutional Arrangements	138
12.2	Program Management Unit (PMU)	138
12.3	Project Implementation Unit (PIU).....	139
12.4	Program Coordination and Management Consultant (PCMC).....	139
12.5	Construction Supervision Consultant (CSC)/ Authority Engineer (AE).....	139
12.6	RP Implementation Agency (RIA)	140
13.	Implementation Schedule.....	141
14.	Monitoring, Evaluation & Reporting.....	143
14.1	Institutional Arrangement for M & E	143
14.2	Performance Monitoring.....	143
14.3	Process and Impact Monitoring	144
14.4	Evaluation.....	145
14.5	Reporting.....	146
15.	Land Acquisition and Resettlement Budget.....	147
15.1	Introduction	147
15.2	Compensation.....	147
15.2.1	Compensation for Land and structures.....	147
15.2.2	Compensation for trees and crops.....	147
15.2.3	Resettlement and Rehabilitation Assistance	148
15.2.4	Cost towards implementation arrangement.....	148

LIST OF TABLES:

Table 1- 1: Project Roads/Corridors under Axom Mala.....	17
Table 1- 2: Details of Project Road.....	18
Table 1- 3: Project Road/Corridor.....	20
Table 1- 4: Details of existing lane configuration.....	22
Table 1- 5: List of Villages along the Project Road.....	23
Table 1- 6: Settlements/ Built-up Locations along the project road.....	25
Table 1- 7: Likely Adverse Impacts on land and families.....	29
Table 2- 1: Surveys and Consultations.....	33
Table 2- 2: Types of Analysis and Inferences Derived from Different Sources of Data.....	35
Table 3- 1: Proposed improvements in open sections of the road.....	36
Table 3- 2: Proposed improvements in habitation and built-up sections.....	36
Table 3- 3: Widening proposal of the project road.....	37
Table 3- 4: Summary of Improvements Proposed.....	38
Table 3- 5: Summary of Recommended Bypass/Realignments.....	40
Table 3- 6: Improvement Proposal for New Bridges.....	41
Table 3- 7: Details of Junctions.....	41
Table 3- 8: Details of improvement proposal for existing curves.....	43
Table 3- 9: Bus Shelter with Bay Details.....	45
Table 3- 10: Details of Elephant under Pass.....	45
Table 4- 1: Summary of Involuntary Resettlement Impacts.....	46
Table 4- 2: Impact on Land.....	47
Table 4- 3: Category of Ownership of Land proposed for acquisition.....	48
Table 4- 4: Village-wise Land Acquisition Requirement.....	49
Table 4- 5: Impact on Private Structures.....	52
Table 4- 6: Type of Construction.....	53
Table 4- 7: Structures – Others Category.....	53
Table 4- 8: Category -wise number of Displaced Families.....	53
Table 4- 9: Category -wise number of Encroachers and Squatters.....	54
Table 4- 10: Impact on Vulnerable Families.....	54
Table 4- 11: Number of CPRs in each category.....	55
Table 4- 12: Chainage-wise Details of Religious, Educational & Community Properties.....	55
Table 5- 1: Social Category of the Displaced Families.....	58
Table 5- 2: Age wise Distribution of Total Displaced Persons.....	59
Table 5- 3: Occupational Profile of the affected population.....	59
Table 5- 4: Physically and Economically Displaced Families.....	60
Table 5- 5: Educational Status.....	60
Table 5- 6: Monthly Income of the Displaced Families.....	61
Table 5- 7: Expenditure of the Displaced Families.....	61
Table 5- 8: Demography of female Population.....	62
Table 6- 1: Gender-wise distribution of affected population.....	67
Table 6- 2: Gender -wise Educational Pattern.....	68
Table 6- 3: Gender -wise Occupational profile.....	69
Table 6- 4: Income Profile.....	70
Table 6- 5: Number of Women Headed Households likely to be affected.....	71
Table 6- 6: Women Headed Households (WHH) - Impact on Land.....	71
Table 6- 7: Women Headed Households (WHH) - Impact on Structures.....	71
Table 6- 8: Sample GBV Prevention Action Plan.....	72
Table 7- 1: Analysis of Stakeholder’s Involvement and Impacts.....	78
Table 7- 2: Stakeholder Level of Dialogue & Form of Engagement.....	80
Table 7- 3: Consultations Conducted on Proposed Road.....	83
Table 7- 4: Public Consultation Summary 1.....	84

Table 7- 5: Public Consultation Summary 2	85
Table 7- 6: Public Consultation Summary 3	86
Table 7- 7: Public Consultation Summary 4	87
Table 7- 8: Public Consultation Summary 5	88
Table 7- 9: Public Consultation Summary 6	90
Table 7- 10: Public Consultation Summary 7	91
Table 7- 11: Public Consultation Summary 8.....	92
Table 7- 12: Public Consultation Summary 9.....	93
Table 7- 13: Public Consultation Summary 10	94
Table 7- 14: Public Consultation Summary 11	95
Table 7- 15: Public Consultation Summary 12	96
Table 7- 16: Public Consultation Summary 13	97
Table 7- 17: Major issues raised, and mitigation measures proposed in the DPR/RAP	98
Table 8- 1: Conversion Rate of Eksonia Land to Periodic Patta Land	102
Table 8- 2: Comparison between AIIB Policy and RFCTLARR Act 2013	109
Table 10- 1: Entitlement Matrix.....	120
Table 11- 1: Identification of Relevant Schemes for Convergence.....	136
Table 14- 1: Performance Monitoring of RAP Implementation	144
Table 14- 2: Impact Indicators	146
Table 15- 1: Provisional RAP Budget	148

LIST OF FIGURES

Figure 1- 1: Project Roads (Group 3 & 4) under Asom Mala.....	18
Figure 1- 2: Map representing Dhodar Ali road from Kamargaon to Kamarbandha	20
Figure 1- 3: Photo of highly distressed road along stretch	23
Figure 1- 4: Schematic Diagram of Project Component.....	27
Figure 6- 1: Gender wise distribution of PAPs.....	67
Figure 6- 2: Gender -wise Educational Pattern	68
Figure 6- 3: Gender-wise occupation profile.....	69
Figure 6- 4: Gender-wise Income Profile	70
Figure 9- 1: Social and Environmental Grievance Redress Process.....	118
Figure 9- 2: Figure: GRM Process Flow	119
Figure 12- 1: Implementation Arrangement for Environmental and Social Safeguards	138
Figure 13- 1: Activity Wise Implementation Schedule.....	142

LIST OF ANNEXURES

- Annexure-1** : Existing Carriageway & Right of Way (RoW)
- Annexure-2** : Typical Cross Section Types
- Annexure-3** : Questionnaire for Primary Census Survey
- Annexure-4** : Summary of the Right to Fair Compensation and Transparency in Land Acquisition, Rehabilitation and Resettlement Act, 2013
- Annexure-5** : Direct Purchase Policy of Assam, 2021
- Annexure-6** : Labour Management Plan
- Annexure-7** : Gender Action Plan
- Annexure-8** : Assam Land Acquisition on Factor/ Multiplier of Acquired Rural Land
- Annexure-9** : Addendum to R&R Policy Framework of Assam State Roads Project, Feb 2018
- Annexure-10** : Terms of Reference of RP Implementation Agency
- Annexure-11** : Consultation Attendance Sheet
- Annexure-12** : Consultation Conducted on Proposed Road
- Annexure-13** : Sample Grievance Registration Form
- Annexure-14** : Terms of Reference for Monitoring and Evaluation Consultants
- Annexure-15** : Revenue Circle Rate
- Annexure-16** : List of Titleholders

Definitions

- 1. Displaced Family (DF):** Any family/ household living, cultivating land or carrying on business or trade or any other occupation within the Corridor of Impact (CoI) and are impacted by the project and displaced physically (relocation, loss of residential land, or loss of shelter) is called Displaced Family.

Any family/ household living, cultivating land or carrying on business or trade or any other occupation within the Corridor of Impact (CoI) and are economically impacted (loss of agricultural or non-residential or barren land, assets, access to assets, income sources or means of livelihood) by the project is called Economically Displaced Family.
- 2. Displaced Person (DP):** In the context of involuntary resettlement, Displaced Persons are those who are physically displaced (relocation, loss of residential land, or loss of shelter) and/or economically displaced (loss of land, assets, access to assets, income sources, or means of livelihoods) because of (i) involuntary acquisition of land, or (ii) involuntary restrictions on land use or on access to legally designated parks and protected areas. It covers them whether such losses and involuntary restrictions are full or partial, permanent, or temporary.
- 3. Agricultural Land:** Land used in agriculture and other related activities is known as agricultural land. This includes land used in agricultural operations, dairy farming, poultry farming, pisciculture, sericulture, seed farming, breeding of live stocks, nurseries growing medicinal herbs, garden produce, grazing of cattle etc.
- 4. Assistance:** All supporting mechanisms viz monetary help, extension of services, training of staffs and assets given to Displaced Families constitute assistance in this project.
- 5. Corridor of Impact (CoI):** The corridor of impact is the width of land required for the actual construction of the road, including carriageway, shoulder, embankments, longitudinal drainage, utility strip, wayside amenities like bus stops, bus shelters, etc. and necessary safety zones recommended in the improvement proposal.
- 6. Cut-off Date:** The Cut-off Date is defined as the date, after which any families of Titleholders and Non-Titleholders entering the project area, will not be eligible for any entitlement and assistance from the project. The date of general notice by District Level Land Purchase Committee (DLLPC) in Direct Purchase Policy or Preliminary Notification, u/s 11(1) of RFCTLARR Act 2013 will be treated as the cut-off date of Titleholder affected families whose land will be acquired through Direct Purchase or usual land acquisition process respectively. The Cut-off Date for Non-Titleholder Displaced families will be defined as the date of Social Census Survey for the sub-project.
- 7. Eksonia Land:** Eksonia Land is any land settled for one year mostly in Villages (Annual Patta) or three years mostly in Towns (Short Lease Patta). Annual patta/lease means a patta/lease granted for one year only and confers no right in the soil beyond a right of user for the year for which it is given. It confers no right of inheritance beyond the year of issue. It confers no right of transfer or of sub-letting and shall be liable to cancellation for any transfer or sub-letting ever during the year of issue provided that the State Government may waive their right to cancel an annual patta/lease and may direct in those cases in which the land is mortgaged to Government or to a State Sponsored Co-operative Society
- 8. Encroacher:** Any entity who built his/ her structure in whole or in part of an adjacent land to which s/he has no title.

9. **Family:** Family includes a person, his or her spouse, minor children, minor brothers, and minor sister's dependent on him/ her, provided that widows, divorcees and woman deserted by families shall be considered separate families. An adult of either gender with or without spouse or children or dependents shall be considered as a separate family. (*Ref. Clause 3(m) of RFCTLARR Act 2013*)
10. **Kiosk:** Kiosk is a small, separated garden pavilion or small booths place open on some or all sides offering goods and services. The Kiosk can be shifted without dismantling/ reconstructing any part of it.
11. **Landowner:** Landowners are as per recorded in revenue records, or Land occupiers with claims/ rights recognized under State/ Central laws, including who is entitled to granted Patta rights on the land under any laws of the State including Eksonia Land
12. **Periodic Patta (Myadi Patta) Land:** A periodic patta or lease except in the case of town land means a lease granted for a period longer than one year and in case of town lands, a lease for a period longer than three years. Subject to and so far, as is consistent with any restrictions, conditions and limitations contained therein, a periodic lease, the terms of which is not less than ten years, conveys to the lessee the rights of a land holder as defined in the Assam Land Revenue Regulation.
13. **Replacement Cost:** Replacement cost is the amount of money to be required by any displaced person to replace the existing asset with an equally valued or similar asset at the current market price. It includes the transaction costs and taxes, if any.
14. **Residual Land:** Residual land can be defined as the remaining portion of a land parcel left with the owner after the involuntary acquisition of land by the project authority.
15. **Squatter:** Those persons who have occupied public/ government lands with no recognizable rights for residential or commercial or both purposes. The families, who have built their own structures on the land of the landlords with some financial arrangements, which are not properly documented or legalized, are also considered as squatters.
16. **Tenant:** A tenant is someone who pays rent for the place where they reside in, or for land or buildings that they use. The family residing/ occupying in the structures with some financial arrangements with the landlords, which may not be properly documented or legalized, are also considered as tenants.
17. **Wheeler Vendor:** A Vendor operating in a cart like structure on two or more wheels. Wheelers are used mainly by mobile hawkers.
18. **Women Headed Household (WHH):** A household that is headed by a woman is called a Woman Headed Household. The aforesaid woman may be a spinster or a widow or separated or deserted by her husband.
19. **Vulnerable Group/ Persons:** Vulnerable group/ persons are those with challenges that make them at higher risk of falling into poverty compared to others in the projects area. The Vulnerable Group/ Persons include the following categories: (i) DFs falling under 'Below Poverty Line' (BPL) category; (ii) persons who belong to Scheduled Castes (SC) and Scheduled Tribes (ST); (iii) Women Headed Households; (iv) Elderly people living alone; and (v) Physically and mentally challenged / disabled people.

Executive Summary

- A. Introduction** - The proposed road sections A-15 - Dhodar Ali Road (Kamargaon on NH 37 to Kamarbandha) having length of 42.094 Km traverses through the District of Golaghat is classified under Group 4 of Axom Mala. This historical road connects Kamargaon in Golaghat to Joypur in Dibrugarh vis Kamarbandha, Titabor and Mariani. The start point (chainage 0+000) of the project road is Kamar Gaon and the end point (chainage 42+094) is in Kopohuating Gaon (Kamarbandha). The project road has mostly 2 lane configuration. The soft shoulders are generally in poor to very poor condition with varying width from 0.5m to 1.6m and at majority locations the shoulder width is 1.5 m. The condition of existing road varies from very poor to fair. The construction of sub-project road works will include geometric improvement in terms of horizontal and vertical alignment improvement, as well as widening to two lanes with or without paved shoulders depending on the necessity and feasibility. Roads are to be improved mainly following the existing alignment, with realignments or new alignments at some stretches. New Reinforced Concrete Construction (RCC) bridges would be constructed wherever required and existing structurally weak bridges in poor condition would be rehabilitated. The Dhansiri River which is the main river in Golaghat district having a catchment area of 1,220 sq. km, flows alongside the project road from its originating point in Kamargaon till Golaghat city. The road alignment crosses the railway line at many locations, and it connects the railway stations like Hautley, Adharsatra, Golaghat etc.
- B. Methodology** - The approach and methodology followed for the collection of data, information and analysis of data consists of both quantitative and qualitative approach. Social impact assessment and resettlement planning component has three main elements: early screening as part of project feasibility studies; social impact assessment; census and baseline socio-economic survey of potentially affected population and preparation of the Resettlement Action Plan. These elements have been further elaborated in the following sections a) reconnaissance/screening survey and familiarization b) census and socio-economic survey c) identifying social hotspots d) social input to design e) preparing rap. Considering the importance of people's participation in the project planning, 16 consultations by way of FGDs and individual consultations with PAPs, local communities and women were conducted during project preparation stage. Three types of consultations were done - local level consultations, focus group consultations and consultation with government officials. Collection of Data from Secondary Sources was done from various available information from Ministry of Rural Development, Ministry of Tribal Affairs, Government of India, Government of Assam, Census of India, District census reports of PIA District, Golaghat, District Gazetteers, Golaghat, District Revenue Department, Golaghat and other published information on socio-economic characteristics of the project corridors.
- C. Scope of Land Acquisition and Resettlement** - To quantify the scope of land acquisition and bifurcation of the same into government and private land, the Right of Way (RoW) of the project road was verified and all land parcels coming within the RoW were enumerated. The proposed project road which is 42.094 km long passes through 60 villages. As per 2011 Census the project road has a total population of 148223, of which ST population is 1904. The number of households in these sixty villages is 33369. The total land to be acquired is 131.07acre, out of which 35.46acre (27.05%) is government land, 85.14acre (64.96 %) is private land while ownership status of remaining 10.48-acre (8.00%) land is yet to be established, as the revenue

records are not available. This land has been treated as private land in the RAP. The ownership of all such land will be established after the joint survey and verification by the revenue department and all private land will be purchased through mutual consent.

- D.** The total number of structures being affected by the project is 2069, out of which 1987 are private structures and 82 are common property resources. Of the 1987 private structures being affected by the project, 222 are residential, 996 commercials, and 120 under mixed use. In addition, 649 structures like boundary wall, wells etc. will get impacted due to road improvement. Out of total 1987 affected private structures, 284 (14.29%) are permanent in nature; 799 (40.21%) are semi-permanent in nature and the rest 904 (45.50%) are temporary structure. 82 CPRs are getting impact to different extents due to their location within the RoW. The impacted CPRs have been grouped into 4 categories, Religious, Educational, Community and Government properties based on their nature and ownership.
- E. Socio-Economic Profile of the Affected Population, Adverse Impacts and Mitigation Measures** - 1633 families will get displaced due to the project. The total number of Displaced Persons is 7750 with 3874 (49.99%) males and 3876 (51.01%) females. Almost 40% of the Displaced Persons are in the age group of 21 to 40 years. In terms of families, 1633 families including 1045 Titleholders, 239 encroachers, 39 tenants and 310 non-titleholders (kiosks and squatters) will get affected by the project. Out of the 1633 project displaced families 1092 (66.87%) families reported to be vulnerable. Of these, 977 (89.47%) families reported to be below poverty line and 79 (7.23%) reported to be headed by a woman.
- F.** Social categorization of the displaced families suggests that 2.27% of the displaced families are Schedule Tribes. 51.32% are OBC's, followed by the General Category at 42.68% and Scheduled Caste 3.74 %. Separate IPP has been prepared for the project affected STs.
- G.** The total number of Displaced Persons, of more than school going age of 6 years, is 7227. Out of which 1.73% reported to be illiterate, 2.68% reported that they are only literate as they can sign their name in the local language but never had any formal schooling, 20.17% of the Displaced Persons have education up to primary level, 60.11% up to secondary and higher secondary, 14.67% up to graduation and higher, 0.68% (42 persons) technical and only 4 persons i.e. 0.06% had vocational qualification.
- H.** Out of the total displaced population of 7750, children below 14 years (1294 in number) have not been included in the analysis of occupation. Out of the total remaining 6456 Displaced Persons, 3748 reported to be unemployed (including housewives and persons above the age of 60 years). The total working population is 2708 taking the workforce participation rate to 41.94%. Overall, the contribution of females in the workforce is 7.50% and that of males is 34.45%. Analysis of work force data points to the fact that a large population is engaged in businesses i.e., 22.38 % followed by Private Services and other's category at 3.93 % and 4.60 % respectively. Out of the impacted people only 3.35 % are engaged in Agriculture and another 2.06 % as agricultural laborers making overall dependency on agriculture as 5.41%.
- I. Vulnerable Section** - It is understood through census and socio-economic survey, that no designated tribal villages/ areas as well as no primitive tribal populations are likely to be affected in this project road. Moreover, the project road passes through the district of Golaghat

and the area does not come under the purview of Scheduled Area as per Schedule VI of the Constitution of India. There is no need for preparing a separate IPP although 37 families enumerated as Scheduled Tribe are affected, but the affected tribal families are not identified to a distinct, vulnerable, social, economic, cultural group with distinct language as per the defining characteristics of Tribal/ indigenous people. Moreover, they are all assimilated in the mainstream and follow Hindu, Muslim, and other religions. since they are participating in religious, social, and economic activities along with other members of the society.

- A. Gender Assessment** - Gender impact assessment is the estimation of the effects and subsequent impacts of any policy or activity implemented to specific items in terms of gender equality. In any project, the aim of the RAP is provisioning for adequate compensation and assistance to the population adversely affected by the project and to restore their livelihoods. For successful livelihood restoration, the social equilibrium between men and women in a household and their respective contributions to its economy needs to be incorporated in resettlement plans. Care must be taken to avoid empowering one gender at the expense of another. Empowering both genders will help to re-establish livelihoods for men and women at household level more successfully. A detailed assessment of the existing gender scenario and Gender Action Plan has been presented. In road corridor A15, 3876 females are affected and out of these only 79 are Women Headed Households.
- J. Information Disclosure, Consultation & Participation** - The various stakeholders of the project have been identified and categorized as primary and secondary stakeholders and their involvement and level of impact and interest in the project has been analyzed. The methodology of continued consultations or stakeholder engagement has been proposed in the Stakeholder Engagement Plan (SEP). However, since stakeholders and their level of interest may change as the project progresses, depending on the impacts associated with each stage of planning, construction, and post-construction. A table on the specific stakeholder's involvement and their level of impact and interest during project lifecycle has been included in the chapter on Consultations. Different categories of Consultations conducted during preparation of this document are a) Village Consultations, b) Focus Group Discussions (FGD), c) Consultation with Women, d) Consultation with Vulnerable groups and e) Consultations with Traders etc. With the help and efforts of "Gaonbhura", 16 village consultations and FGDs with women groups, ST PAPs and owners of commercial properties were carried out.
- K. Legal and Regulatory Framework & AIIB's ESP** - The Policies and Legal Framework applicable to the project are: Assam Government Direct Purchase Policy, 2021; Assam Government Policy on conversion of Eksonia Land to Periodic Patta Land; Assam Land Acquisition Notification No. RLA300/20013/Pt-II/7 dated 22 December 2014; Right to Fair Compensation and Transparency in Land Acquisition, Rehabilitation and Resettlement Act (RFCTLARR) 2013; Assam RFCTLARR Rules 2015; Resettlement Policy Framework (Addendum) for Assam State Roads Project, February 2018; and, AIIB's Environmental and Social Framework including Environmental Social Standards (ESS) of Environmental and Social Assessment and Management (ESS 1), Involuntary Resettlement (ESS2), and AIIB's Policy on Project-affected People's Mechanism.
- L. Grievance Redress Mechanism** - A project-specific Grievance Redress Mechanism (GRM) will be established to receive, acknowledge, evaluate, and facilitate their solution to the complainant

with corrective actions proposed using understandable and transparent processes on the social aspects that are gender responsive, culturally appropriate, and readily accessible to all segments of the affected people. The GRM will aim to provide a time-bound and transparent mechanism to voice and resolve social concerns linked to the project. Grievance Redressal Committee (GRC) will be established at two-levels, one at PIU level and another at the PWRD State (PMU) level, to receive, evaluate and facilitate the resolution to the complainant with corrective actions proposed using understandable and transparent processes on the social and environmental aspects that are gender responsive, culturally appropriate, and readily accessible to all segments of the affected people. The Project Management Unit (PMU) will be headed by a Chief Engineer (EAP) as Project Director, PWRD followed by Nodal Officer, Resettlement Officer, Environmental Officer, and representatives from Panchayat/Zilla Parishad/District Council, PIU, IP community, local forest authority, Pollution Control Board and land Revenue Department and administrative support staff. The Chief Engineer (EAP) as Project Director, PWRD will be overall in charge of rehabilitation and resettlement and function as the Commissioner of Rehabilitation and Resettlement for the project.

- M. Entitlements, Assistance and Benefits** - The adverse impacts of the project have been identified and quantified in terms of loss of land, assets, livelihood, gender and other vulnerable sections and the eligibility of the PAPs and the quantum of financial compensation and assistance has been detailed in the Entitlement Matrix. All affected households will be entitled to receive assistance and compensation for their losses at replacement cost, as per the Entitlement Matrix of APWD. Special assistance will be provided to physically displaced households and those losing their land. Financial assistance measures are also in place for those losing any of their productive assets and income including vulnerable families. Compensation and other resettlement benefits will be paid to APs prior to any physical or economic relocation. The cut-off date for eligibility under this project for title holders will be the date of notification of Direct Purchase Policy 2021 of Assam and for non-titleholders the last date of project census survey, which is November 2020. Other short-term adverse impacts like impacts of labour influx and access to services and amenities has also been taken-up in the RAP and suitable mitigation plans for the same have been incorporated in this document.
- N. Income Restoration and Rehabilitation** - To ensure sustainability of income restoration options introduced through administrative support, a wide range of income restoration options planned through active participation of the PAPs. Special emphasis has been made on capacity building and skill development trainings. The Income Restoration Plan thus prepared and incorporated in the RAP will be shared with the affected community and modifications, if any, will be made based on feedback received in these consultations, before rolling out the IRPs for implementation.
- O. Institutional Arrangement** - The Government of Assam's Public Works Roads Department (PWRD) will be the executing agency. The Chief Engineer (EAP) will be the Project Director (PD) of Project Management Unit (PMU), based in Guwahati will be designated as person in charge for project implementation. PD PMU will be assisted by an Executive Engineer as Nodal Officer of Asom mala program. The PMU will be responsible for overall execution and technical supervision, monitoring, and financial control of the project. The PMU will be assisted by Program Coordination and Management Consultant (PCMC). A Program Coordination and Management Consultant (PCMC) has been mobilized to provide high quality technical advice

and implementation support to PWRD for all the project components under Asom Mala program. PMU will be responsible for appointing an Independent External Monitors Consultant, RP Implementing Agencies, Authority Engineers, Contract Supervision Consultants, Civil Work Contractors, Other Implementing Agencies for PIU level. The PMU will seek government clearances for submission and disclosure of the social and resettlement monitoring report to AIIB. It will also coordinate with national and state agencies to resolve inter-departmental issues, if any. PIUs have been established at the district/division level for implementing all the project related activities in their respective jurisdiction.

- P. Implementation Schedule** - The project implementation will consist of the three major phases, namely subproject preparation, land acquisition and rehabilitation of Displaced Persons i.e., Stage 1 - project preparation activities, Stage 2- RP implementation activities, Stage 3 - monitoring and reporting activities. In line with the principles laid down in this RPF, the PMU and PIU, assisted by RIA, will ensure that project activities are synchronized between the Resettlement Plan implementation activities as well as the subproject implementation activities. The RP will be implemented over a period of 3 years.
- Q. Monitoring and Reporting** – Monitoring of the project will be done by the PIU by developing suitable progress monitoring indicators. This would mainly encompass physical and financial monitoring besides assessing the initial project impacts on social issues. Project monitoring will be taken-up at two levels: internal and external. While internal monitoring will be carried out by the PMU with assistance from PCMC and Resettlement Implementing Agencies (RIA). External monitoring or the Project Evaluation will be carried out by an external agency which will be engaged in carrying out the evaluation of the implementation of the RAP.
- R. Resettlement Budget and Financing Plan** - A provisional RAP Implementation budget has been prepared containing the estimated value of compensation of land, structures, and other assets, and resettlement and rehabilitation assistance to project affected persons cost of CPRs, contingency, etc. the land will be evaluated by the District Level Direct Purchase Committee (DLLPC) according to sections 26 to 30 & Schedule I of RFCTLARR Act 2013 along with Multiplication factor of Assam. The total resettlement cost for the project is Rs. 82,00,16,165/- Crore. This resettlement budget is indicative, and modifications will be made to it after the RAP implementing agency is in place for preparation of micro plans based on valuation of land and assets for compensation and payment of R&R Assistance as per the entitlement matrix.

1. Introduction

1.1 Project Background

- 1 The State of Assam has about 7,547 km of State Highways (SH) and Major District Roads (MDR), which are being maintained and managed by the Public Works Roads Department (PWRD), Government of Assam (GoA). Government of Assam has initiated a flagship program, named as Asom Mala as a long-term program for fueling economic growth as well as improving the road infrastructure towards Sustainable Development Goals and achieving Assam Vision 2030.
- 2 The Asom Mala Project covers 1268 km of SHs and MDRs in the state. The Asom Mala program is planned to have (i) Planning and Construction of project roads, (ii) Road sector strengthening and institutional development and (iii) Road safety improvement.
- 3 The Assam Secondary Road Network Improvement Project (ASRIP), to be financed under Asian Infrastructure Investment Bank (AIIB), is to enhance road connectivity, safety, and climate resiliency in project districts of Assam, and to support modernization of the PWRD's asset management system.

1.2 Project Component

- 4 ASRIP comprises two components, Component A: focuses on the physical improvements on the State Highway (SH) and Major District Road (MDR) in Upper Assam & Component B: focuses on the soft measures to enhance PWRD's capacity to manage their assets efficiently.
- 5 Component A: Improvement on road connectivity, resilience, and safety. About 1000 km of road sections of existing SH and MDR are proposed in this component for improvement, including construction of two bridges. The design of the improvements and new construction pays special attention on the climate adaptation and road safety measures. To ensure sustainability, maintenance is proposed to be part of each construction contract.
- 6 Sub-Component A.1: Rehabilitation of secondary road network. This Sub-component includes rehabilitation and capacity augmentation of around 260 km roads in the Upper Assam districts, including construction of two bridges. The main rehabilitation works include enhancement of road sub grade, selective road widening, paving, drainage, slope protection, and road signage and safety improvements. Both climate resilient and safety features will be considered for the rehabilitation. The roads list for rehabilitation will be finalized during appraisal. Sub-component A.1 mainly includes civil works. These two bridges, within Assam, connect Majuli Island with Lakhimpur district of Assam, over Subansiri River and Luit River, which are tributaries to the Brahmaputra River.
- 7 Sub-Component A.2: Road safety enhancement. This sub-component aims to integrate road safety enhancement measures along the existing 750km of secondary road network in Upper Assam, identified through PWRD's asset management system as alignment without any road safety measures. The sub-component would support safety audits and improved design along these alignments and upgrade the existing asset management platform to incorporate road safety management. This sub-component would entail civil works, goods and consultancy services. The anticipated safety measures include, but not limited to, road markings, signage,

pavement rehabilitation, crash barriers, traffic calming facilities, streetlights, guardrails, pedestrian paths, road widening and road alignment adjustments.

- 8 **Component B:** Modernization of PWRD’s asset management system and capacity building. Modernization and maintenance are the key issues of Road Asset Management. Rehabilitation of roads and safety enhancement of the existing network will have to be supported by proper maintenance of the created assets by combining engineering disciplines with solid business practices. Modernization of road asset management will benefit PWRD with stronger institutional capacity to plan, procure and execute.
- 9 The GoA through PWRD will be executing the above components. Assam PWRD (Externally Aided Project Division) has selected six roads comprising eight packages for widening/upgrading, rehabilitation and strengthening.
- 10 The six roads selected for improvement (upgrading/widening/rehabilitation and strengthening) under Asom Mala are provided in **Table 1-1**. All the six roads are located in Upper region i.e. Northeastern part of the State.
- 11 The Axom Mala project roads/ Corridor (Group 3 and 4) selected for upgrading/ widening/ rehabilitation are proposed to be implemented through loan assistance from the Asian Infrastructure Investment Bank (AIIB) is provided in **Table 1-1** below.

Table 1- 1: Project Roads/Corridors under Axom Mala

Sl. No.	Name of project road/ corridor	No.	Category of road	Length of road (km)	
			SH/MDR	As per contract	Actual
Group-3 Roads					
1	Dalgaon to Dev Pukhuri	A 11_1	MDR	14.3	14.588
2	Dhupguri to Dhekiajuli via Gupteshwar Temple	A 11_3	MDR	28.6	26.287
3	Kalasthan to Depota	A 11_4	MDR	-	27.278
4	Barbari to Andherighat	A 13_2	MDR	7.1	7.170
5	Sipajhar to Dolong Ghat	A 14_1	MDR	20	19.865
6	Kharamakha to Ghoirali	A 17_2	MDR	33.3	36.937
7	Dhakuakhana to Telijan	A 22	MDR	33.3	32.777
8	Ghagrabasti to Dholpur	A 28	MDR	24.7	28.136
9	Moran to Nagajan	A30_1	SH	82.3	46.598
			Total	243.60	239.636
Group-4 Roads					
10	Kamargaon to Kamarbandha	A15	SH	42.6	42.094
11	Sonari to Borpatra T. E	A18	MDR	42.4	41.735
12	Sivasagar to Chumoni gaon	A20	NH	62.4	18.400
13	Dirak Gate to Pengree	A 24	MDR	47.4	37.30
14	Jorhat to Kamargaon	A29	MDR	32.1	32.160
15	Disang Kinar Bangali to Bhadoi Pachali	A 30-2	SH/MDR	15.9	23.958

Sl. No.	Name of project road/ corridor	No.	Category of road	Length of road (km)	
			SH/MDR	As per contract	Actual
16	Kathalguri (Bhadoi Pachali) to Digboi	A 30-3	SH	-	22.10
17	Majuli to Bogalmara via Dhunagiri	A 31	MDR	19.9	19.240
			Total	262.7	236.987

12 Location of project roads and their connectivity to the total road network has been depicted below in **Figure 1-1**

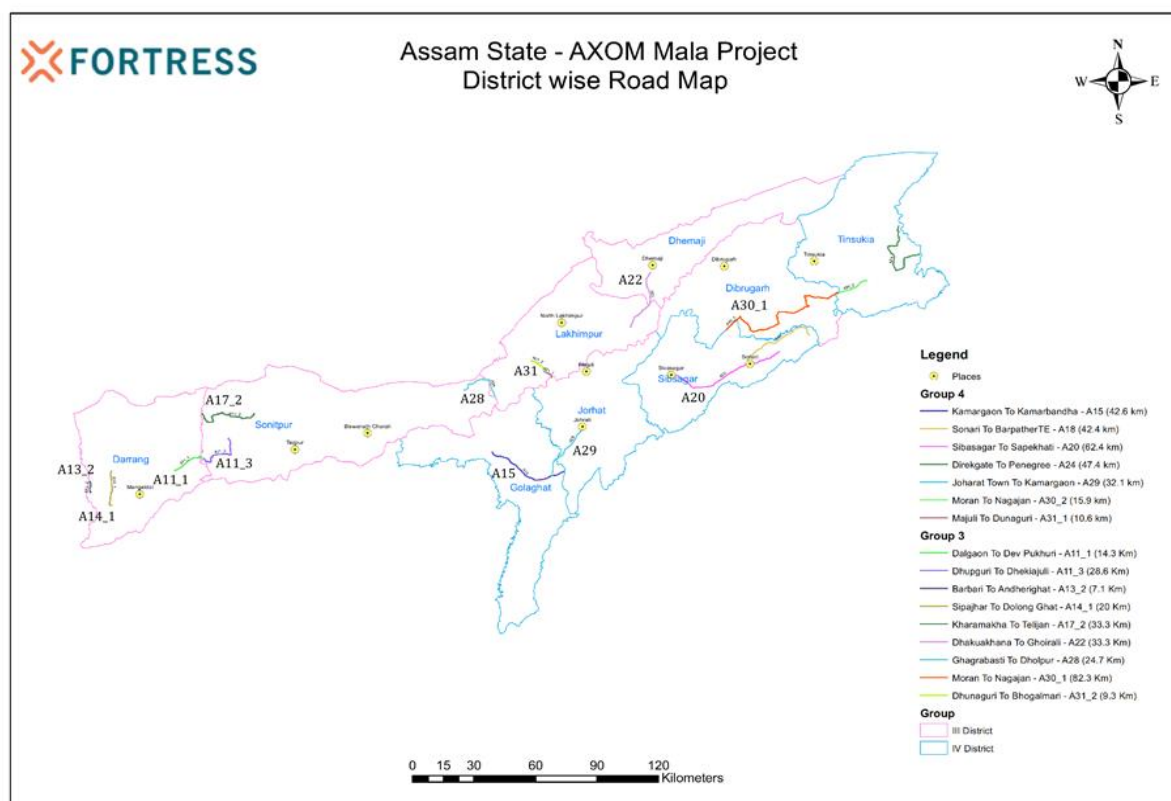

Figure 1- 1: Project Roads (Group 3 & 4) under Asom Mala

13 Corridor Number A 15 Dhodar Ali Road (Kamargaon on SH-01 to Kamarbandha) under Group IV is proposed to be implemented through loan assistance from the Asian Infrastructure Investment Bank (AIIB). Details of the road are presented below in **Table 1-2** and location in **Figure 1-1**.

Table 1- 2: Details of Project Road

Corridor No.	Project Road Stretch	Design Length (km)
A15	Kamargaon to Kamarbandha	42.094

14 The project requires AIIB, Government of India (GoI) and the State Government of Assam (GoA) clearances and approvals before the construction work can proceed. The project road is not

located in a legally defined eco-sensitive area, there is no wildlife sanctuary and national park within 10 km from the project road.

- 15 PWRD has appointed M/s Fortress Infracon Ltd., as consultant for preparation of DPR, SAI & RAP, EIA&EMP, etc. in accordance with the Terms of Reference (ToR). This report has been prepared in fulfillment of the consultancy assignment.

1.3 Project Objectives

- 16 The overall objectives of the program include a) Improvement of SH & MDR network for fueling economic growth and bringing the state road infrastructure at par with Southeast Asian countries; b) Provide quality inter-linkage roads between the National Highways and rural roads network as well as facilitate seamless multi-modal transportation; and c) Interconnect economic growth centers, develop transportation corridors and improve inter- state connectivity with optimal quality.

The sub-project roads of ASRIP are mostly in Upper Assam, and these alignments provide strategic connectivity in the following aspects:

- Connectivity to urban growth centers, tourist centers, industrial centers
 - Facilitating faster and smooth movement between on Kamargaon to Kamarbandha and improving connectivity with another major road network
 - Enhancement of regional connectivity together with National Highways
- 17 The ASRIP also proposes to establish involvement and active participation of the road users/ public in the project, so that the people feel the ownership of the project, from base line to post implementation stage. The suggestions and value additions of stakeholders will be addressed all through the implementation of the program. Social Connect and reach out with hassle free and minimum disputes alternatives will be planned well prior to the development, through various means.

1.4 Project Road Description

- 18 The present report pertains to Kamargaon to Kamarbandha (A15) which is one of the six roads selected for DPR preparation. The existing road length is 42.094 km The project road is located in the Northeastern part of the state. The location map of the project road is given **Figure 1.2**.
- 19 The present report pertains to Kamargaon to Kamarbandha (Corridor Number A – 15) to be implemented through loan assistance from the Asian Infrastructure Investment Bank (AIIB). The project road traverses through the District of Golghat.

1.5 Sub-project Location

- 20 The sub-project road A 15, Dhodar Ali Road from Kamargaon to Kopohuating Gaon originates at Kamargaon post office and traverses through the settlements of Karanihuala, Sonari Gaon, Kamar Gaon, ChoukanaBil, Thengal Gaon, Soukona Bill Gaon, Kocheepathar Gaon, Songkola Gaon, Helochi Gaon, Sungi -Hula , Na-gaon, Khumtai Gaon 1st Part, Khumtai Gaon 2nd Part, Bogoriani, No.2 Butolikhuowa, No.1 Butolikhowa, 27 No Sautoli Grant 2nd Part, 24 No Sautoli Grant, Garanga Grant Gaon, No. 2 Sensowa Gaon, Bholaguri Gaon 1st Part, Bholaguri Gaon 3rd Part, Na-Pamua Gaon, Gosain Satra Gaon, Halmira Mohkhuti Gaon, Halmira Grant Gaon, Dhansiripar Gaon 1st Part, Mowkhowa Grant Gaon, Dhansiripar Gaon 2nd Part, Golampatty,

Golaghat 15th Part, Golaghat 16th Part, Golaghat Town 1st Part, Golaghat Town 2nd Part, Golaghat Town 4th Part, Golaghat Town 3rd Part, Golaghat Town 18th Part, Golaghat Town 21st Part, Golaghat Town 8th Part, Golaghat Town 7th Part, Golaghat Town 7th Part, Golaghat Town 10th Part, Golaghat Town 9th Part, Bongaon, Sinatoli, Kaboru, Kacharihat Gaon, Khiyalekhati Gaon 2nd Part, Bamun Gaon 2nd Part, Bamun Gaon 1st Part, Raidangia Gaon, Namsonia, Gohain Gaon, Moutgaon, Chutiagaon, Bokolai, Kanugaon, Chokiting No. 1, Kopohuating and passing through Kamarbandha Tiniali ends at Kakodonga river bridge. As per the topographic survey and alignment design, the total length of the road is 42.094 km. The project road stretches from chainage 0+000 to 42+094 falls completely in Golaghat District.

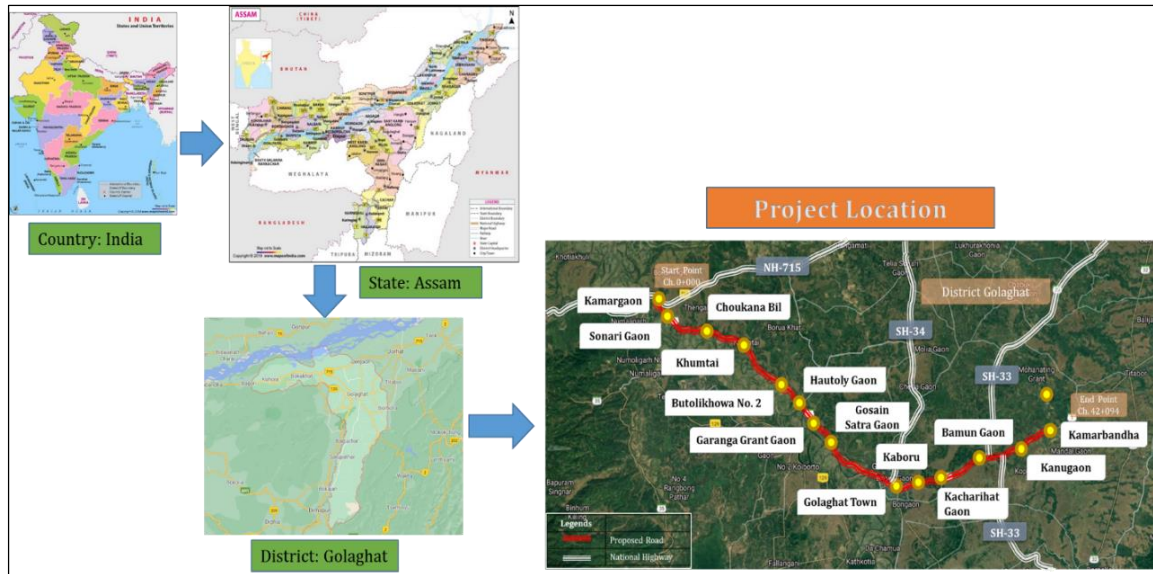

Figure 1- 2: Map representing Dhodar Ali road from Kamargaon to Kamarbandha

Table 1- 3: Project Road/Corridor

District	From (km)	To (km)	Length (km)
Golaghat	0.000	42.094	42.094
		Total	42.094

Start and End point of road A15 – Kamargaon to Kamarbandha



Start Point (Kamargaon, Golaghat) at the Junction at Ch. 0+000



End Point (Kamarbandha) at Chainage 42+094

Photographs of Existing Road Condition:



Exhibit-1: Road Condition



Exhibit-2: Road Condition



Exhibit-3: Road Condition



Exhibit-4: Road Condition

- 21 A view of few locations of the project sections is shown in the above photographs. The carriageway width varies upto 3.50m with soft shoulders of 0.5m to 1.6m and at majority locations the shoulder width is 1.5 m. The existing road has more or less straight alignment except some locations where geometric corrections/improvements would be required.
- 22 The project road traverses through plain area from the starting point to the end point. The Golaghat district falls under the belt of flooded land. The entire district lies under the category of plain terrain. The land use pattern for the proposed project road stretch is a mix of Residential, Commercial and Agricultural land. The land-use pattern in the project section has major share of settlements and agricultural area. It is the populous and important portion where cultivation brings in considerable prosperity and progress. On the lower land, the staple crop is rice, and the higher levels have been planted out with tea. The main crops are rice wheat, jowar, bajara, , oil seeds etc. The entire landscape of the district is one of rural plenty and the district is very rich in tea. The Numalighar Oil Refinery is now functioning in the district. Built-up locations comprise residential and commercial structures. Overall, the land use pattern along the road is agriculture. The business establishment includes petty shops, grocery shops, vegetable shops, hotels, dhabas, tea stalls, petrol pumps, automobile workshops

- etc. There are no industrial establishments along the project road. Besides, there are schools, colleges, hospitals, statues, and religious structures along the project road.
- 23 Pavement condition is good to very poor. At many places existing BT surfaces are completely denuded. it can be easily identified that the existing pavement layer beneath the bituminous surface is undergoing distress. Due to absence of most important granular subbase layer and non-treatment of the existing pavement layer, the distress will appear on the bituminous surface in due course of time, refer **Fig. 1-3**. No drainage channels and submergence locations are present along the project corridor.
 - 24 Various types of utility services such as electric lines, water supply lines, optical fiber cables, telephone cables etc. are running parallel or crossing the project road at various places.
 - 25 There are no boundary stones demarcating the Right of Way (RoW) in the entire length. The RoW from village map / revenue records maps have been worked out. The Right of Way (RoW) on an average varies between 5.0 m to 20.0 m (max) the five most congested villages are Congested areas along road – **1.** Karanihula (Kamargaon Tinali). Due to Major Junction of Dhodar ali road with NH 37, **2.** Gosai Satra gaon due to junction of Dhodar Ali road and New Dhansiri bridge road,**3.** Golaghat town due to presence of railway crossing, **3** Major junctions and dense population, **4.** Bongaon and Sinatoli due to densely populated villages on both sides, **5.** Gohain gaon due to sharp turns and Railway crossing.
 - 26 The project road is congested because marketplaces, petty shops are close to the project road near settlements and urban areas. There are also some locations where religious structures are either on the edge of/ or close to the carriageway. Existing configuration of project road is given in **Table 1-4**.

Table 1- 4: Details of existing lane configuration

Lane configuration	Total length (Km)	Length (Km.)	Percentage (%)
Kamargaon to Kamarbandha Road	42.094	-	-
Single Lane	-	-	-
Intermediate lane	-	2.80	6.64
Two Lane without paved Shoulders	-	38.33	90.99
Two Lane with paved Shoulders	-	1.00	2.37



Figure 1- 3: Photo of highly distressed road along stretch

1.6 Identification of Villages

- 27 Villages/settlements are identified along the project. Name of villages/settlements and their corresponding chainages are given in **Table 1-5**. Out of these, Kamargaon, Chankala Bil Gaon, Kumtai Gaon, Gosai Satra Gaon, Dhansiri Gaon, Golaghat Town, Sensowagaon, Namsonia & Kamarbandha are major villages/settlements.
- 28 Of all the affected villages Golaghat Town is the most congested location on the proposed road.

Table 1- 5: List of Villages along the Project Road

Sl. No.	Village Name	Sub District	District	From Ch.	To Ch.
1	Karani Hula Gaon	Bokakhat	Golaghat	0+000	0+950
2	Sonari Gaon	Khumtai	Golaghat	0+950	2+560
3	Kamargaon	Khumtai	Golaghat	0+950	2+560
4	Chaokona Bill Gaon 1st Part	Khumtai	Golaghat	2+560	4+230
5	Thengal Gaon	Khumtai	Golaghat	2+560	4+400
6	Soukonabil 2nd Part	Khumtai	Golaghat	4+230	5+600
7	Helosi Jan	Khumtai	Golaghat	5+600	7+035
8	Kosu Pathar	Khumtai	Golaghat	5+465	5+745
9	Songkola Gaon	Khumtai	Golaghat	5+745	7+075
10	Chungi hula gaon	Khumtai	Golaghat	7+035	7+385
11	Nagaon	Khumtai	Golaghat	7+075	9+500
12	Kumtai Gaon 1st Part	Khumtai	Golaghat	9+500	10+800
13	Kumtai Gaon 2st Part	Khumtai	Golaghat	10+800	13+180
14	Bogorioni Gaon	Khumtai	Golaghat	11+500	11+750
15	No.2Butoil Khuwa	Khumtai	Golaghat	11+750	13+180
16	No.1Butoil Khuwa	Khumtai	Golaghat	13+180	13+520
17	27. No.Sutoil Grant	Khumtai	Golaghat	13+520	14+400
18	24. No.Sutoil Grant	Khumtai	Golaghat	14+400	16+500
19	Garanga Grant	Golaghat	Golaghat	16+500	17+965
20	Bhulaguri Gaon 1st Part	Golaghat	Golaghat	17+965	18+925

Sl. No.	Village Name	Sub District	District	From Ch.	To Ch.
21	2nd Senssoa Gaon	Golaghat	Golaghat	17+950	20+310
22	Bhulaguri Gaon 3rd Part	Golaghat	Golaghat	18+925	19+740
23	Na-Puma Gaon	Golaghat	Golaghat	19+740	21+400
24	Gosai Satra Gaon	Golaghat	Golaghat	20+310	22+530
25	Salmora Mohkhuti Gaon	Golaghat	Golaghat	21+400	22+640
26	Shalmora Grant	Golaghat	Golaghat	22+530	23+400
27	Dhansiri Gaon 1st Part	Golaghat	Golaghat	22+640	23+910
28	Moukhuwa Grant	Golaghat	Golaghat	23+400	24+400
29	Golam Patti 1 Part	Golaghat	Golaghat	24+400	25+300
30	Dhansiri Gaon 2nd Part	Golaghat	Golaghat	23+910	25+325
31	Golaghat Town 16th Part	Golaghat	Golaghat	25+325	25+455
32	Golaghat Town 15th Part	Golaghat	Golaghat	25+300	26+510
33	Golaghat Town 1st Part	Golaghat	Golaghat	25+455	26+000
34	Golaghat Town 2nd Part	Golaghat	Golaghat	26+000	27+140
35	Golaghat Town 4th Part	Golaghat	Golaghat	26+510	27+230
36	Golaghat Town 3rd Part	Golaghat	Golaghat	27+140	27+650
37	Golaghat Town 8th Part	Golaghat	Golaghat	27+650	28+985
38	Golaghat Town 7th Part	Golaghat	Golaghat	28+415	28+615
39	Golaghat Town 18th Part	Golaghat	Golaghat	27+440	27+800
40	Golaghat Town 21th Part	Golaghat	Golaghat	27+800	28+110
41	Golaghat Town 10th Part	Golaghat	Golaghat	28+615	29+495
42	Golaghat Town 9th Part	Golaghat	Golaghat	28+985	29+445
43	Bongaon 1st Part	Golaghat	Golaghat	29+495	31+550
44	Sinatoli Gaon	Golaghat	Golaghat	29+445	32+000
45	Kaboru Gaon 3rd Part	Golaghat	Golaghat	31+550	32+155
46	Kcharihat Gaon	Golaghat	Golaghat	32+000	33+690
47	Khiyale Khuti Gaon 2nd Part	Golaghat	Golaghat	32+155	33+410
48	Bumun Gaon 2nd Part	Golaghat	Golaghat	33+410	34+165
49	Bumun Gaon 1st Part	Golaghat	Golaghat	34+165	35+595
50	Raidongia Gaon	Golaghat	Golaghat	33+690	36+110
51	Naam Sonia Gaon	Golaghat	Golaghat	35+595	36+285
52	Gohain Gaon	Golaghat	Golaghat	36+110	38+000
53	Maut Gaon	Golaghat	Golaghat	38+000	39+555
54	Chutia Gaon	Golaghat	Golaghat	38+035	39+600
55	Bokolai Gaon 1st Part	Golaghat	Golaghat	39+555	40+740
56	Kanugaon	Golaghat	Golaghat	39+600	40+710
57	Kapahuwating Gaon	Golaghat	Golaghat	40+740	42+094
58	Chokti Grant No.1	Golaghat	Golaghat	40+710	42+094
			Total	42+094	



Golaghat City



Thekeraguri Gaon



Bokolai Gaon



Khumtai Gaon

1.7 Identification of Built-up locations

29 Built-up locations identified along the project road are provided in Table 1.4. It may be observed that built-up locations comprise approximately 26.61% of the project road. Chainage-wise built-up locations are presented in **Table 1-6**.

Table 1- 6: Settlements/ Built-up Locations along the project road

Sr. No.	Existing Chainage (Km)		Length (m)	Name of Settlement	Existing ROW (m) (min/max)
	From	To			
1	0+000	3+000	3000	Kamargaon	5/12.3
2	5+200	6+700	1500	Chankala Bil Gaon	3.3/11.7
3	6+700	6+900	200	Helochi Gaon	5.1/9
4	6+900	11+850	4950	Kumtai	4.9/12.2
5	15+800	17+100	1300	Hautley	4.5/15.5
6	18+730	19+650	920	No 2 Sensowagaon	4.6/13.9
7	19+650	20+750	1100	Adharsantra	4.6/13.9
8	23+400	25+100	1700	Halmira Gaon	4.6/11.5
9	25+100	29+300	4200	Golaghat	6.5/25.2
10	29+300	31+450	2150	Kaboru	4.6/12.4
11	34+850	35+300	450	Namsonia	5.2/8.1
12	35+300	37+200	1900	Kamarbandha	5.6/12.2

Source: Road Inventory Survey

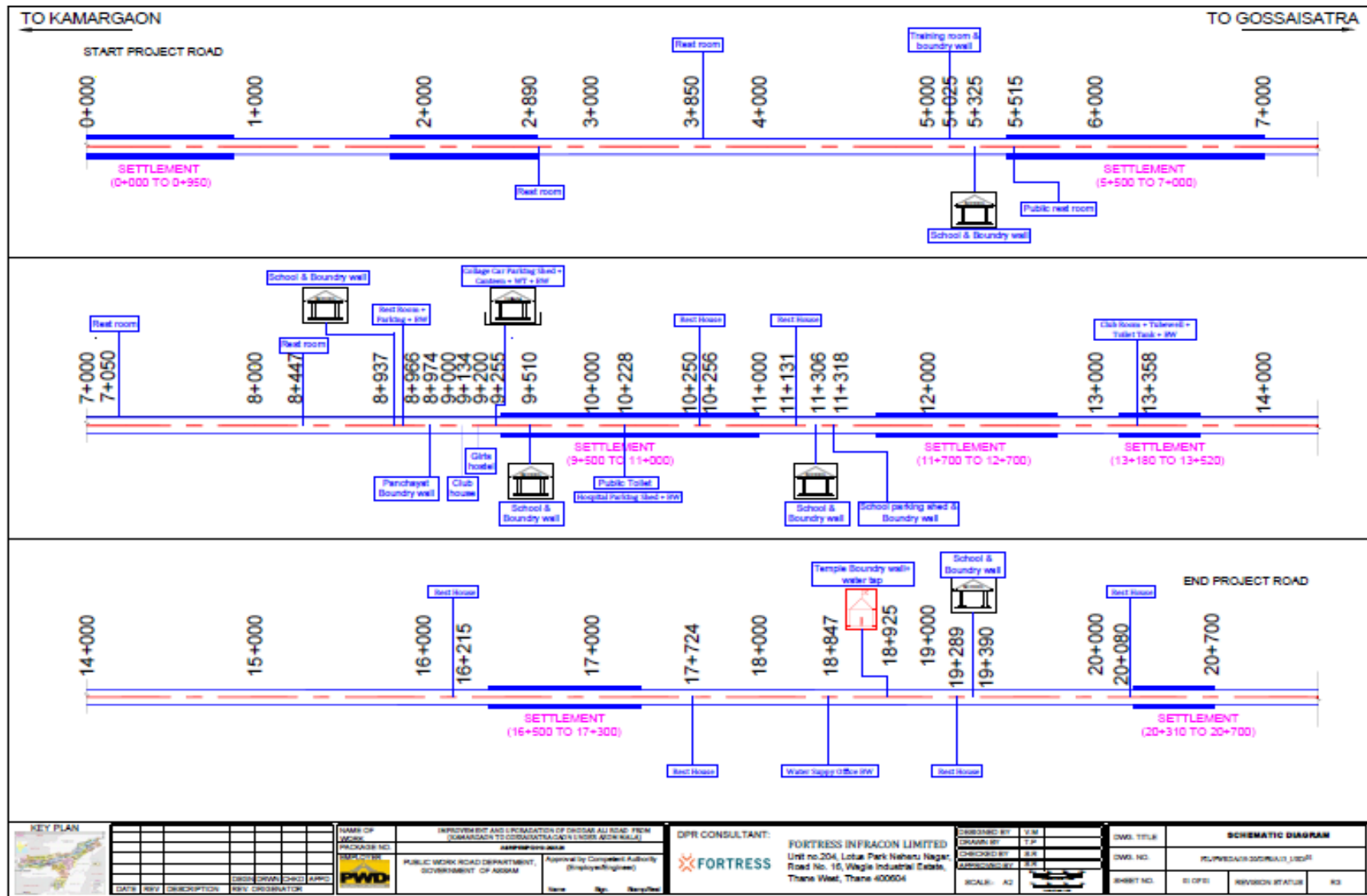

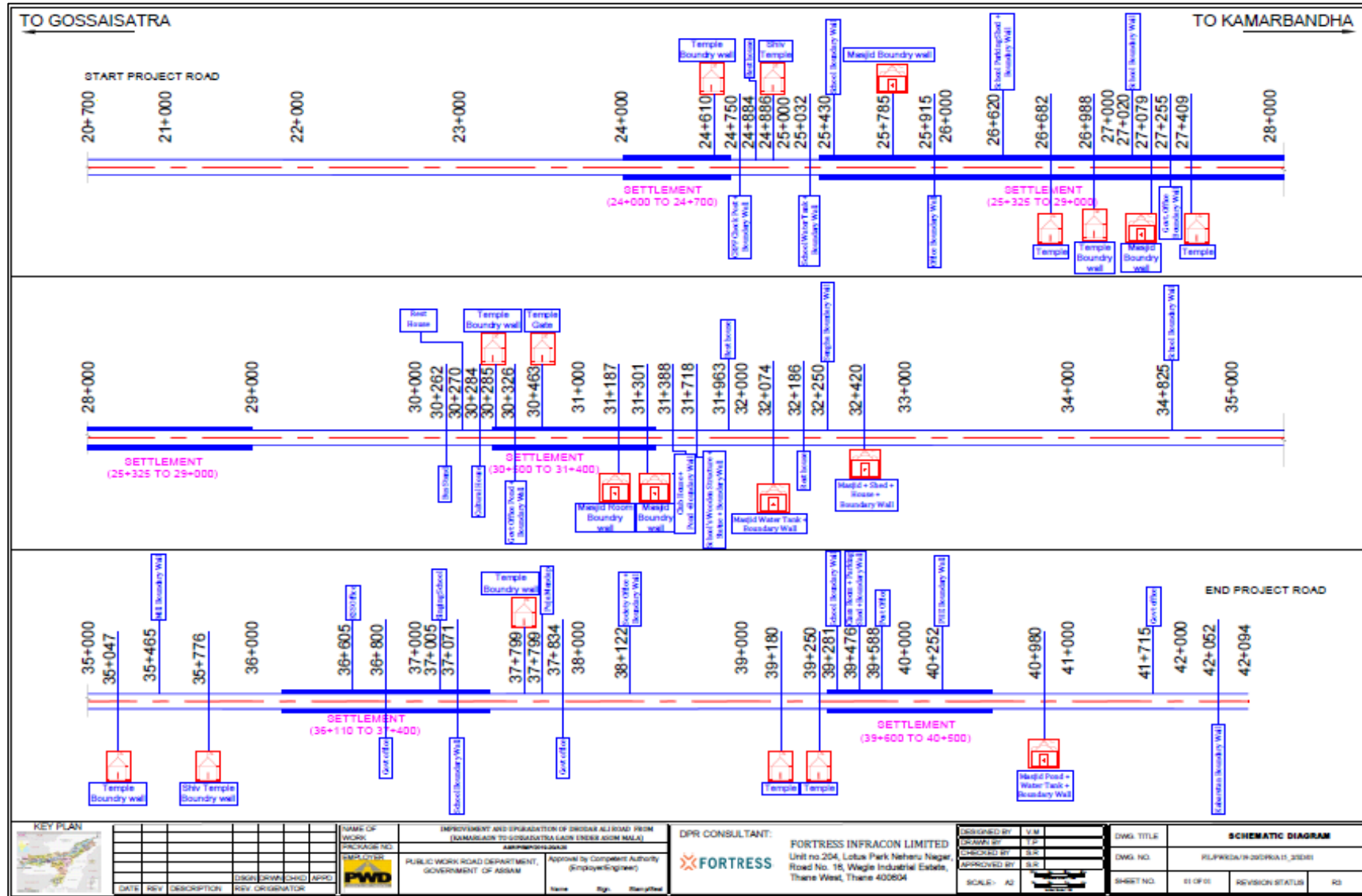

Figure 1- 4: Schematic Diagram of Project Component

1.8 Right of way and Corridor of impact

30 Right of way is the public land owned by the State Government and administered by the PWRD for the existing road. In other words, RoW is lawfully acquired land for public purpose. The existing Right of Way (ROW) along the project road is not uniform and varies from a minimum of 5.0 m to 20.0 m (max) as per village revenue maps and the same has been considered for evolving the design. The existing RoW along the road is provided in **Annexure-1**.

1.9 Land use along the project road

31 The land use along the project road is mainly agricultural with some settlements and marketplaces. All types of structures (mainly temporary, semi-permanent and permanent) can be seen along the road. The structures are used for residential, commercial, and other purposes. These comprise private, government and community assets. Common Property Resources (CPR) existing along the project road includes religious structures, Schools, Library, Government buildings etc.

32 The business establishment along the project road includes petty shops, grocery shops, vegetable shops, restaurants, dhabas, tea stalls, petrol pumps, mechanic workshops etc. There are no industrial units along the project road. Majority of the temporary structures within the existing right of way are roadside commercial units. These are non-titleholders who have been using the existing RoW for earning their livelihood. Many of these non-titleholders are either commercial squatters or kiosks engaged in small time petty businesses such as eateries, paan - tobacco selling, tea stalls, etc.



Fig. Vegetable Shop



Fig. Paan Shop



Fig. Cycle Shop

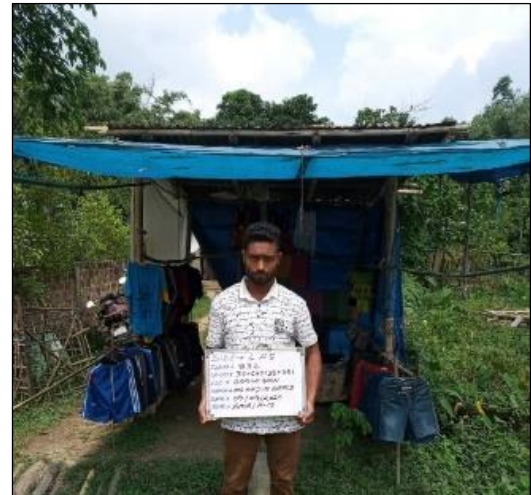

Fig. Cloth Shop

1.10 Need of RAP

33 This Resettlement Action Plan (RAP) has been prepared to mitigate possible social impact in the Project's proposed alignments/subprojects. It comprises of an assessment and quantification of the adverse impacts of the project on land and people and proposes suitable mitigation plan for the same. It also ensures implementation of all social safeguards requirements in accordance with relevant policies and regulations of the Government of India, State Government of Assam, and the AIIB environmental and Social Policy (ESP).

1.11 The possible adverse impacts of the project land acquisition:

- Loss of land (agricultural/ homestead/ commercial/ fallow/ Eksonia land etc.)
- Loss of structures (residential/ commercial/ residential cum commercial) of titleholders and non-titleholders
- Loss of community/religious land and structures and other community properties

Table 1- 7: Likely Adverse Impacts on land and families

Name of Road	Length (km)	Required land (acres)			Affected families (Nos.)			Affected population
		Pvt.	Govt.	Total	TH	NTH	Total	
A 15, Dhodar Ali Road (Kamargaon to Kopohuating Gaon)	42.094	95.61	35.46	131.07	1045	588	1633	7750

1.12 Structure of the report

34 As per the Resettlement Policy Framework this Resettlement Plan has following contents:

- Chapter I - Introduction
- Chapter II – Study Methodology
- Chapter III – Project Improvement
- Chapter IV - Scope of Land Acquisition and Resettlement
- Chapter V - Socio-economic Information and Profile
- Chapter VI - Gender Assessment & Gender Action Plan
- Chapter VII - Consultation, Participation, and Information Disclosure
- Chapter VIII - Legal and Regulatory Framework
- Chapter IX - Grievance Redressal Mechanism
- Chapter X - Entitlements, Assistance and Benefits
- Chapter XI - Income Restoration and Rehabilitation
- Chapter XII - Institutional Arrangement
- Chapter XIII - Implementation Schedule
- Chapter XIV – Monitoring and Reporting
- Chapter XV - Resettlement Budget and Financing Plan

2. Study Methodology

2.1 Introduction

35 This section deals with the approach and methodology followed for the collection of data, information, and analysis of data. The project followed both quantitative and qualitative approach for data collection. Social impact assessment and resettlement planning component has three main elements:

- Early screening as part of project feasibility studies.
- Social Impact Assessment; Census and baseline socio-economic survey of potentially affected population, and.
- Preparation of the Resettlement Action Plan.

36 These elements have been further elaborated in the following sections:

2.1.1 Social Assessment Process

37 The complete R&R process included integration of engineering, environment, and social inputs. The R&R team included Social Scientist, Design Engineer, Environment Specialist, and field investigators for conducting census and socio-economic surveys and consultations.

2.1.2 Sub Project Categorization

38 The AIIB requires screening and categorization of each sub-project to determine the nature and level of required environmental and social review, type of information disclosure and stakeholder engagement for the project. The categorization takes into consideration the nature, location, sensitivity, and scale of the Project, and is proportional to the significance of its potential environmental and social risks and impacts. This road corridor has been assigned as Category A by the AIIB Project Identification Mission in 20th & 21st October 2020 based on the most sensitive environmental and social impact of the subprojects.

39 The steps followed for RAP preparation are as follows:

➤ **Step 1: Reconnaissance/Screening Survey and Familiarization**

40 This step involved preliminary reconnaissance of the project road to consider the potential involuntary resettlement issues. Reconnaissance survey was conducted by Social Expert along with the surveyors engaged locally. At this stage, the sections of roads having social impacts and type of impacts were identified. Outcome of screening survey were presented in the Feasibility Report. During the social screening survey, the field team also familiarized itself with local people, and identified stakeholders to be contacted during the course of the survey works. Preliminary discussions with likely project affected persons and others were held to broadly understand their opinion with regard to proposed project road development.

➤ **Step 2: Census and Socio-economic Survey**

41 The right of way status of the road was ascertained from Land Circle Office as well as the revenue department. The right of way information is important to understand the requirement of additional area for widening and upgrading of the project road. The census and the socio-economic surveys were conducted for all project affected properties falling within the

- proposed right of way/CoI as per the design. The census survey covered 100 % of the potentially affected persons within the CoI. The survey was conducted by administering the questionnaire. The existing center line provided the benchmark line for the survey i.e., 6m-12.5m either side of the carriageway as finalized by the TCS. The census and socio-economic survey questionnaire are provided as **Annexure-3**.
- 42 The census registered the owners' name, address, legal document if any towards the claim of the property, listing of household members; their assets and incomes and other demographic and social information to determine whether they are to be categorized as vulnerable group. Private landowners, tenants and squatters and encroaches within the ROW were covered in the census. Measurement of structures falling within the COI was carried by the Civil Engineer with support from field personnel. Each structure was measured, and location was recorded along with size and shape.
- 43 The **Socio - Economic Survey**, which was also carried out along with census survey, provides the baseline against which mitigation measures and support will be measured. To collect the information of socio-economic profile of the affected population, conventional sample of 25 percent of project displaced families was covered. Representativeness of the sample was ensured through random sampling method. The analysis covers the needs and resources of different groups and individuals, including inter and intra-household analysis and gender analysis. The following information was collected during the survey:
- Socio economic conditions of the affected persons
 - Family structure and number of family members
 - Literacy levels
 - Occupation type and income levels
 - Inventory of household assets
 - Loss of immovable assets due to the project by type and degree of loss
 - Accessibility to the community resources
 - Perceptions on the resettlement and rehabilitation measures
 - Perceived income restoration measures
 - Grievances of affected persons and its redressal
 - Awareness and knowledge levels on HIV/AIDS and gender issues
 - Willingness to participate in the project
- 44 The study tried to identify people losing their livelihood directly or indirectly. Also, through consultations the rehabilitation strategies for those losses by way of training requirements for income generation and other remedial and restoration measures were identified. For this the consultations were conducted among:
- People losing properties/resources
 - Village community using government land along the project road
 - Knowledgeable person's / opinion leaders in the village
 - Village heads
- 45 The activities carried out as part of survey are given in **Table 2-1**.

Table 2- 1: Surveys and Consultations

Activity	Sample
Census Survey	1633
Socio-Economic Survey	410
Consultations	13

➤ **Step 3: Identifying Social Hotspots**

46 This step involved identification of social hotspots/road sections which needed realignments. This was executed by measuring the distance of structures from the existing centerline. If the width available fails minimum requirement, then the option of a demolition of structures is considered.

47 The proximity of settlements along the project road was one of the deciding factors in addressing the degree of impact. This was achieved through local level consultations the needs and opinion of local people were taken into consideration with regard to impacts and widening/upgrading of existing road.

➤ **Step 4: Social Input to Design**

48 The inputs from field surveys were shared with design team for integration in engineering designs wherever feasible. Once it is concluded that there is no space for expansion of the road identified around the village. This is done by the Social Scientist with topographic surveyor in-charge. This exercise includes analysis of various alternatives.

➤ **Step 5: Identifying Actual PAPs**

49 After the integration of the social and environmental inputs, the final engineering drawings were completed. Once this was done then the actual number of PAFs were identified, especially in the built-up area, where there is reduced COI. For identifying legal owners, encroachers and squatters, revenue records were used for verification of legal ROW and the boundaries of properties likely to be within the COI. With the completion of final drawings, only those within the actual COI were considered eligible for entitlement under the project and list of PAFs is generated. During the local level consultations and also during door-to-door survey, community was informed on the definition of impacts and corridor of impact. All those outside the COI but within the ROW is well informed that they will not be adversely impacted by the project.

➤ **Step 6: Preparing RAP**

50 The last step in the process involves the preparation of Social Management Plan. The RAP includes number of PAPs and families by impact category; their entitlements, grievance mechanism; institutional arrangement for implementation; implementation schedule and budgetary requirements. For preparation of RP, a detailed social impact assessment (SIA) of the project corridor was carried out including resettlement screening, land acquisition planning, census and socio-economic survey of affected assets and households and public consultation meetings. The SIA was conducted for this project to determine the magnitude of displacement and potential losses, and identify vulnerable groups and indigenous peoples, if any. The Resettlement Plan (RP) has been prepared based on the findings of the SIA and the

guidelines of the Resettlement Planning Framework (RPF). The details of methodology adopted has been discussed in the following section.

2.2 Consultations

- 51 Considering the importance of people’s participation in the project planning, consultations by way of FGDs and individual consultations with PAPs, local communities and women were conducted during project preparation stage. The objectives of the consultation were to disseminate information about the project to the potentially affected population in order to know their views and understand their concerns, issues, and suggestions, if any. Details of consultations conducted are provided under **Chapter-5**.

2.3 Local level Consultations

- 52 For local level consultations, villages were selected. It was ensured that information regarding consultations is disseminated in the concerned village at least two days prior to consultations. The participants included village head and/or opinion leader of the village, community, and potentially affected persons. The targeted segments included men and women affected by loss of residential structures; commercial structures; livelihood or sources of livelihood. A total of 8 mixed consultations were held.

2.4 Consultation with Government Officials

- 53 The objective of these consultations was to (i) create awareness about the project among the district administration, and officials of line departments along the project road (ii) to study implementation arrangements and its capacity in delivering the R&R services verification of these arrangements. Consultations were held with concerned village revenue officials to update the ownership of land and its utilization pattern by referring to Records of Right (ROR).
- 54 Findings of the meetings based on the interviews conducted has been photographed, recorded, names & signature of all participants who have attended the meetings were attached. 13 Public consultations were conducted between 15th August 2020 to 27th January 2021 during the census and socio-economic survey.

2.5 Collection of Data from Secondary Sources

- 55 Throughout the Study, various types of secondary data were used along with the primary data collected through surveys. Secondary data pertaining to baseline information on socio-economic aspects have been compiled from various available information from Ministry of Rural Development, Ministry of Tribal Affairs, Government of India, Government of Assam, Census of India, District census reports of PIA District, Golaghat District Gazetteer, Golaghat District Revenue Department and other published information on socio-economic characteristics of the project corridors. The main objective of collecting secondary data is to understand the socio-economic context of the proposed project and for providing necessary inputs for social analysis of the project.

2.6 Data Interpretation

- 56 The type of analysis and inferences derived from different sources of data is presented in **Table 2-2**. The collected data has been computerized in the excel format known as Ms-Excel of Ms-Office Version 2010.

Table 2- 2: Types of Analysis and Inferences Derived from Different Sources of Data

S. No.	Data Type	Analysis
1.	Primary Survey	
A	100% Household Census Survey of the impacted population	<ul style="list-style-type: none"> • Km wise assessment of number of land parcels and structures impacted (based on distance from centerline) • Structure type and usage • Type and usage of land to be acquired • Assets impacted due to the project • Ownership details • Resettlement and Rehabilitation Options
B	Socio-Economic Survey of 25% of DPs	<ul style="list-style-type: none"> • Collection of socio-economic information such as gender, age, marital status, education, occupation and details of income and expenditure.
2.	Secondary Data Analysis	<ul style="list-style-type: none"> • Descriptive analysis of background of the project regions • District level analysis using selected social and economic indicators to identify the Development status of roads.

2.7 Data Analysis

- 57 Data collected has been processed and the findings are presented in **Chapter 3 & 4**. The collected data was analyzed to quantify the extent of adverse impacts of the project on affected land and structures and on the socio-economic profile of the project displaced families, thereby helping in devising appropriate mitigation measures for inclusion in the Resettlement Action Plan.

3. Proposed Improvements

3.1 Introduction

- 58 The project stretch is proposed to be strengthened and upgraded with AIIB assistance. The construction of sub-project road works will include geometric improvement in terms of horizontal and vertical alignment improvement, as well as widening to two lanes with or without paved shoulders depending on the necessity and feasibility. Roads are to be improved mainly following the existing alignment, with realignments or new alignments at some stretches. New Reinforced Concrete Construction (RCC) bridges would be constructed wherever required and existing structurally weak bridges in poor condition would be rehabilitated. Road safety audits will be carried out and counter measures will be identified and put in place to enhance safety. The detailed proposal is presented in the DPR, and a brief description of the proposed improvements have been presented below.
- 59 The typical configuration for upgrading the existing road to 2-lane/ 2 lanes with paved shoulders is summarized in **Tables 3-1 & 3-2**.

Table 3- 1: Proposed improvements in open sections of the road

Element Characteristics	Design Value	
Cross section	I, II, III, IV, V & VI	
Carriageway width	7.0 m for entire stretch except 11.0m for Elephant underpass approaches	
Shoulder	Paved	1.50 m
	Earthen	Varies from 1.0 m to 2.0 m
Slope of embankment, if applicable	1:2 for entire stretch except 1:4 for 720m stretch	
Roadway width	Varies from 12.0 m to 25.0 m	
Footpath	-	
Drain width	1.5 m	
Minimum land width required including safety zone and working space	12.0 m	
Design Speed	A design speed in rural areas has been adopted as 80-100 kmph,	
Source: - DPR		

Table 3- 2: Proposed improvements in habitation and built-up sections

Element Characteristics	Design Value	
Cross section	III	
Carriageway width	7 m	
Shoulder	Paved	1.50 m
	Paved area	0 to 1.50 m
Earthen shoulder	1:2	
Slope of embankment, if applicable	Not Applicable	
Roadway width	15.0 m	
Footpath	1.50 m over drain	

Element Characteristics	Design Value
Drain width	1.50 m
Minimum land width required including safety zone and working space	15.0 m
Design Speed	A design speed in built-up areas has been adopted as 60 to 80 kmph.
Source: -DPR	

- 60 The improvement design has been prepared considering the design speed of 80-100 kmph in open sections and 60-80 kmph in habitations & market sections in view of limited ROW and safety aspects. No bypass has been provided in the entire design road.
- 61 Proposed widening options of the project road are given in **Table 3-3**. It may be observed that concentric both side widening has been proposed in 68.99% of the project road length in order to minimize the impacts. 13 realignments comprise 21.39% (9.003 km) of the project length. Curve improvements and approaches to Minor Bridge proposed for reconstructions are proposed for 9.62% of the project road length.

Table 3- 3: Widening proposal of the project road

Widening options	Length (km)	% Of total length of the project road	Reason for widening
One side widening			
Left	2.910	6.91%	
Right	1.140	2.71%	Curve Improvement
Both sides widening	29.041	68.99%	To minimize land width
New construction (Bypass)	9.003	21.39%	
ROB including approaches under construction by RSRDC	Nil	Nil	
Source: -DPR			

- 62 Summary of proposed features for upgrading the project road is provided in **Table 3-4**. Stone pitching in slope 1:2 has been provided for flood protection work which is 6.260 km in length and Elephant underpasses have been provided with 11.10 m wide carriageway at 2 locations for the total length of 1.220 km. 14 bus shelters at 14 Bus bays and junction improvement at 34 locations have been proposed in the improvement plan.

Table 3- 4: Summary of Improvements Proposed

Sr. No.	Project Features	Quantity	Proposal under Improvement Plan
1.	Total Project Length	42.6 Km (existing)	42.094 Km
2.	Geometric Improvement and realignment for approaches of bridges proposed for reconstruction.	Nil	Nil
3.	Provision of Paved Shoulder	40.874 km	-
4.	Proposed By-Pass	Nil	Nil
5.	Elephant underpass	2 nos.	-
6.	Raising of Highway Formation	Nil	Nil
7.	Major Bridges	1	Nil
8.	Minor Bridges	5 Nos.	One minor bridge is proposed to replace existing bridge at chainage 14+390 km for realignment section
9.	Culverts - Pipe - Slab	11 Nos. 10 nos.	Box culvert Box culvert
10.	ROB	Nil	-
11.	Fly Over	Nil	-
12.	Grade Separated Structures	Nil	-
13.	Service Roads	-	Not Proposed
14.	Roadside Covered RCC Drains	2.25 km	In built-up section.
15.	Major Junctions	5 Nos.	At Grade Improvement proposed for all the Major Intersection.
16.	Truck Parking	Nil	-
17.	Bus Stops	4 Nos.	At 14 locations
18.	Toll Plaza	-	Not Proposed
19.	Footpath and Pedestrian Guard Rails in Built-up sections	2.25 km.	Total 4.90 km length footpath proposed over drain in built-up section.
	Source: -DPR		

3.1.1 Carriageway configuration, Design Cross Sections and Road Widening and Improvement

63 The project road is proposed for up-gradation to 2-lane with paved shoulders configuration. All concerned IRC guidelines will be followed for widening and up-gradation of road. Design standard for improvement of geometrics and design of pavement and structures have been adopted as set out in IRC SP 73:2018 'Manual of Standards and Specifications for 2-laning of State Highways (second revision) on EPC/ Item Rate Contract basis. The carriageway configuration is attached as **Annexure – 2** and the typical cross sections considered are summarized below.

Typical Cross Sections (attached as Annexure 2)

Fig.1.1	Typical Cross section Type TCS-I
Fig.1.2	Typical Cross section Type TCS-II
Fig.1.3	Typical Cross section Type TCS - III
Fig.1.4	Typical Cross section Type TCS-IV
Fig.1.5	Typical Cross section Type TCS-V
Fig.1.6	Typical Cross section Type TCS-VI

Applicability of cross sections to the project road is attached in **Annexure -2**

3.2 Minimizing Involuntary Resettlement

64 The existing RoW in the proposed project in more than half of the road stretch, i.e. for 13.245 km, is between 7.5 and 8 meters, 13 meters for the next 0.855km and 13 meters for the remaining stretch. The engineering designs were prepared to fit into the available RoW to the extent possible to minimize the land acquisition and adverse impact on structures of Title Holders. In view of non-availability of required RoW, alternative designs for widening/strengthening/ improvement proposals were considered to minimize the land acquisition and the adverse social impacts in terms of loss of residential and commercial properties. Details of alternatives have been presented in the detailed design section of the DPR

3.3 Recommended Alignment of Project Road

65 The recommended alignment of the project road comprises of retained existing alignment, improved alignment at several locations considering the structures (retained and reconstruction) and realignments to improve the road geometry at certain locations.

66 Based on the land and socio-economic parameters of Existing and New alignment options at five locations, it is observed that the Existing alignment involves partial land acquisition as compared to new alignment. So, the cost incurred for land acquisition for Existing alignment will be minimal as compared to new alignment.

67 However, by considering the geometric deficiency of existing road, safety, and comfort of driver it is suggested to follow the New Alignment for all five locations. Also new alignment for Bypass at Golaghat town has been adopted for the implementation by the Consultant due to traffic congestion and street parking at existing road at Golaghat Town. Existing alignment is followed at many locations wherever straight portion and horizontal curves of adequate radius prevails. The length of project stretches wherever existing alignment retained is 27762 m, the length of project stretches wherever existing alignment retained with improvement is 2000 m and the realignment length of the project stretch is 3015 m.

68 The project road alignment starts from existing Ch. 0+000 on NH-37 at Kamargaon and follows the existing SH-1 alignment up to Km 2+800. At this point Realignment-1 at Kamargaon is proposed that starts from Design Ch. Km 2+805 to Km 4+110. Total length of Realignment -1 is 1.305 km. The last Realignment-7 at Butikur that is proposed starts from Design Ch. 32+740 till the end Ch. 33+102. Total length of Realignment-7 is 0.362km.

69 Overall, the total length as per the new alignment comes to 5.16 km as compared to 5.33 km of the existing alignment thereby reducing loss of structures in a length of 170 meters.

3.4 Bypass and Realignment Proposals

70 The existing alignment of Golaghat town portion is not passing through SH-1 whereas the proposed bypass route is a part of SH-1. This entire length of bypass is 1.22 km. From Km 28+100 alignment again follows existing SH-1 up to Km 42+130. The details of the bypass & Realignment proposals for project road are presented in **Table 3-5**.

Table 3- 5: Summary of Recommended Bypass/Realignments

Sl. No.	Start Point		End Point		Length of Bypass/ Re-alignment (km)	Cost (Rs. Millions)
	Place	Existing Chainage	Place	Existing Chainage		
1. Realignment no. 1						
Existing Alignment	Kamargaon	2+800	Chankala Bil Gaon	4+200	1.40	8.18 Lacs
New Alignment	Kamargaon	2+820	Chankala Bil Gaon	4+140	1.32	16.37 Lacs
2. Realignment no. 2						
Existing Alignment	Chankala Bil Gaon	4+250	Chankala Bil Gaon	5+500	1.25	5.06 lacs
New Alignment	Chankala Bil Gaon	4+165	Chankala Bil Gaon	5+205	1.02	10.12 lacs
3. Realignment no. 3						
Existing Alignment	No.2 Butolikhowa	13+550	No.1 Butolikhowa	14+400	0.85	4.26 lacs
New Alignment	No.2 Butolikhowa	13+245	No.1 Butolikhowa	14+100	0.86	8.53 Lacs
4. Realignment no. 4						
Existing Alignment	Chotiking No 2	40+950	Chotiking No 2	41+400	0.45	1.19 Lacs
New Alignment	Chotiking No 2	40+750	Chotiking No 2	41+190	0.44	2.38 Lacs
5. Realignment no. 5						
Existing Alignment	Chotiking No 2	42+020	Chotiking No 2	42+300	0.28	1.19 Lacs
New Alignment	Chotiking No 2	41+800	Chotiking No 2	42+100	0.3	2.38 Lacs
6. Bypass						
Existing Alignment	Golaghat	27+200	Golaghat	28+300	1.1	1.80 Cr
New Alignment	Golaghat	26+875	Golaghat	28+100	1.225	1.80 Cr

3.5 Proposal for New Bridges:

- 71 Due to the realignment at Design Ch. 13+850 to 14+450, the existing Minor Bridge at Ch. 14+073 shall be abandoned. However, a new minor bridge is proposed on the Hojaijaan at Ch. 14+390 along the realigned section.

Table 3- 6: Improvement Proposal for New Bridges

Sr. No.	Design Chainage	Name of River / Bridge	Bridge No.	Total Length of Bridge	Span Arrangement	Structure type	Bridge Type	Improvement Proposal
1	14+390	Hojaijaan	34	14.6 m	1 X 14.6	Girder & Slab	Minor Bridge	New Bridge proposed on new alignment (1 x 14.6m)

Source: Structure Condition & Inventory Survey

3.6 Intersection/Junction Improvement Proposals:

- 72 There are 6 major and 28 minor junctions including earthen and gravel roads. Crossroads with paved carriageway are only considered for development. The pavement area is widened at the intersection which provide smooth flow of traffic and accident rate will be reduced. The details of existing junctions and proposed development are summarized in **Table 3-7.**

Table 3- 7: Details of Junctions

Sr. No.	Existing Chainage (Km)	Design Chainage (Km)	Type	Location	Major/ Minor Junction	Side	
						Left	Right
1	0+000	0+000	T	Kamargaon	Major Junction	Kamargaon	Kamargaon
2	0+883	1+100	Y	Kamargaon	Minor Junction	Kamargaon	-
3	2+884	3+100	T	Kamargaon	Minor Junction	Kamargaon	-
4	3+583	3+800	T	Kamargaon	Minor Junction	Kamargaon	-
5	3+918	4+130	T	Chakala Bil Gaon	Minor Junction	Chakala Bil Gaon	-
6	5+577	5+600	T	Chankala Bil Gaon	Minor Junction	Chankala Bil Gaon	-
7	5+825	5+850	T	Chankala Bil Gaon	Minor Junction	Chankala Bil Gaon	-
8	7+350	7+400	+	Khumtai	Minor Junction	Khumtai	Khumtai
9	8+577	8+600	T	Khumtai	Minor Junction	Khumtai	-
10	8+850	8+870	T	Khumtai	Minor Junction	-	Khumtai
11	9+475	9+500	+	Khumtai	Minor Junction	Khumtai	Khumtai
12	10+935	10+950	+	Khumtai	Minor Junction	Khumtai	Khumtai
13	13+881	13+890	T	No 1 Butolikhowa	Minor Junction	No 1 Butolikhowa	-
14	14+380	14+400	T	No 1 Butolikhowa	Minor Junction	No 1 Butolikhowa	-
15	14+825	14+840	T	No 1 Butolikhowa	Minor Junction	No 1 Butolikhowa	-
16	15+514	15+530	+	No 1 Butolikhowa	Minor Junction	No 1 Butolikhowa	No 1 Butolikhowa

Sr. No.	Existing Chainage (Km)	Design Chainage (Km)	Type	Location	Major/ Minor Junction	Side	
						Left	Right
17	16+180	16+200	T	Hautley Gaon	Minor Junction	Hautley Gaon	
18	16+492	16+500	+	Hautley Gaon	Minor Junction	Hautley Gaon	Hautley Gaon
19	17+983	18+000	T	Hautley Gaon	Minor Junction	-	Hautley Gaon
20	19+030	19+040	T	No 2 Sensowagaon	Minor Junction	No 2 Sensowagaon	-
21	20+404	20+450	T	Adharsantra	Minor Junction	Adharsantra	-
22	21+725	21+770	T	Gosain Santra Gaon	Minor Junction	-	Gosain Santra Gaon
23	22+253	22+300	T	Gosain Santra Gaon	Minor Junction	Gosain Santra Gaon	-
24	22+804	22+830	T	Gosain Santra Gaon	Minor Junction	Gosain Santra Gaon	-
25	24+196	24+200	T	Halmira Gaon	Minor Junction	-	Halmira Gaon
26	24+204	24+200	T	Halmira Gaon	Major Junction	-	Halmira Gaon
27	26+483	26+500	+	Golaghat	Minor Junction	Golaghat	Golaghat
28	27+146	27+150	Multi leg Junction	Golaghat	Major Junction	Golaghat	Golaghat
29	27+737	27+800	T	Golaghat	Major Junction	-	Golaghat
30	28+226	28+450	Multi leg Junction	Golaghat	Major Junction	Golaghat	Golaghat
31	31+851	32+000	T	Sialekhati	Minor Junction	-	Sialekhati
32	32+019	32+150	T	Sialekhati	Minor Junction	Sialekhati	
33	33+554	33+700	T	Bamungaon	Minor Junction	-	Bamungaon
34	35+981	36+100	T	Kamarbandha	Minor Junction	-	Kamarbandha
35	36+168	36+300	T	Kamarbandha	Major Junction	Kamarbandha	-
36	36+425	36+560	T	Kamarbandha	Minor Junction	Kamarbandha	-
37	36+730	36+825	T	Kamarbandha	Minor Junction	-	Kamarbandha
38	37+704	37+800	T	Kanugaon	Minor Junction	-	Kanugaon
39	41++167	41+250	T	Chokiting No 2	Minor Junction	Chokiting No 2	-
40	41+612	41+700	T	Chokiting No 2	Minor Junction	Chokiting No 2	-
41	42+033	42+094	T	Chokiting No 2	Major Junction	-	Chokiting No 2

Source: Design Report

3.7 Improvement Proposals for Existing Horizontal Curves

- 73 The curves are improved at 92 locations throughout the stretch to avoid broken back curves for safety point of view and maintain the design speed of minimum 60-80 km/hr. Efforts have been taken to minimize the affection of settlements, resulting less affection of existing structures. The details of the proposals for service roads are presented in **Table 3-8**.

Table 3- 8: Details of improvement proposal for existing curves

Sr. No.	Curve	Existing Chainage (Km)		Existing Radius (m)	Proposed Radius (m)	Remark
		From	To			
1	Left	0+025	0+100	354	-	Realignment-1
2	Left	0+650	0+950	300	-	
				290		
3	Left	2+325	2+525	864	1200	-
4	Right	2+700	2+875	330	240	-
5	Left	2+975	3+125	159	300	Realignment-2
6	Right	3+150	3+275	387		
7	Left	3+300	3+370	100		
8	Right	3+450	3+590	265	360	Compound Curve
9	Right	3+650	3+850	217		
10	Left	3+950	4+100	81		
11	Right	4+100	4+250	174	360	Realignment-3
12	Left	4+350	4+500	150		
13	Right	4+590	4+700	458	-	
14	Right	4+900	5+050	159	360	
15	Right	5+100	5+170	98		
16	Right	5+200	5+350	317		
17	Left	5+390	5+500	118	-	
18	Right	5+650	5+730	274	360	-
19	Left	6+050	6+250	850	600	-
20	Right	6+600	6+700	131	750	-
21	Right	7+000	7+100	145		-
22	Left	7+160	7+260	428	240	Compound Curve
	Left	7+300	7+410	119		
23	Right	7+825	7+950	165	300	-
24	Right	9+450	9+600	131	240	-
25	Left	10+525	10+650	449	3500	-
26	Right	10+900	11+025	422	3500	-
27	Left	11+450	11+600	150	240	-
28	Right	11+675	11+775	220	300	-
29	Left	13+450	13+600	458	600	-
30	Right	13+800	13+925	484	240	-
31	Right	14+075	14+150	84	-	Realignment-4
32	Left	14+175	14+225	131	-	
33	Left	14+325	14+450	98	240	
34	Right	14+525	14+825	343	400	-
35	Left	14+875	14+950	266	-	Realignment-5
36	Right	15+000	15+125	517	-	
37	Right	15+425	15+575	150	360	-
38	Left	15+625	15+750	229	-	Realignment-6
39	Right	15+900	16+100	293	-	
40	Left	16+125	16+250	156	600	Compound Curves
				69		
41	Right	17+450	17+550	1100	-	Improvement considering straightening the alignment
42	Left	17+600	17+700	1100	-	
43	Right	18+300	18+575	869	-	Realignment-7

Sr. No.	Curve	Existing Chainage (Km)		Existing Radius (m)	Proposed Radius (m)	Remark
		From	To			
44	Right	21+775	21+820	223	300	Realignment-8
45	Left	21+830	22+090	212		
46	Right	22+175	22+350	148	240	Straightening the Alignment
47	Left	22+400	22+520	180	240	
48	Right	22+575	22+725	423	360	
49	Left	22+950	23+100	180	1200	
50	Right	23+375	23+475	192		Realignment-9
51	Right	23+575	23+650	211		
52	Left	23+860	23+975	208		
53	Right	24+500	24+710	630	1500	
54	Left	24+975	25+125	778	1200	-
55	Right	25+180	25+250	347	200	-
56	Left	25+300	25+350	129	90	-
57	Left	25+400	25+550	160	90	-
58	Right	25+550	25+700	126	125	-
59	Left	25+975	26+175	661	5500	-
60	Right	27+075	27+200	195	1200	-
61	Right	27+200	27+390	102	-	Realignment-10
62	Left	27+450	27+625	485	-	
63	Left	27+650	27+870	1400	-	
64	Right	27+875	27+925	249	-	
65	Left	27+950	28+010	852	-	
66	Left	28+250	28+400	135	-	
67	Left	28+450	28+525	412	300	-
68	Left	30+025	30+130	167	300	-
69	Right	30+200	30+275	490	240	Compound Curves
70	Right	30+350	30+450	186		
71	Left	30+550	30+750	543	300	-
72	Left	31+225	31+425	1067	1500	-
73	Left	31+650	31+750	2000	3500	-
74	Left	31+830	31+975	722	1200	-
75	Right	32+025	32+250	501	600	-
76	Left	32+875	33+125	448	450	-
77	Right	34+175	34+825	1395	3000	Compound Curves
78				999		
79	Left	35+800	35+950	383	400	-
80	Left	36+400	36+550	119	-	Realignment-11
81	Right	36+550	36+650	82	-	
82	Left	36+710	36+750	37	-	
83	Right	36+790	36+810	40	-	
84	Left	37+200	37+350	394	400	-
85	Left	37+800	38+050	418	500	-
86	Right	38+450	38+600	557	1200	-
87	Left	39+250	39+500	985	1800	-
88	Right	40+200	40+450	500	600	-
89	Left	40+500	40+650	737	700	-
90	Right	40+900	41+050	220	2000	Realignment-12

Sr. No.	Curve	Existing Chainage (Km)		Existing Radius (m)	Proposed Radius (m)	Remark
		From	To			
91	Left	41+050	41+200	162		
92	Right	41+200	41+250	146		

3.8 Proposal for Bus Bays and Bus Shelters

- 74 Seven Bus Shelter with bay has been proposed on the alignment to allow traffic to flow freely without the obstruction of stopped buses and provides protected area away from the moving vehicles for both the stopped bus and the bus patrons. It also provides a place to sit, protection from weather, and a feeling of safety and security for passengers.
- 75 Bus shelters are provided on both sides at major settlements such as Kamargaon, Chakala Bil Gaon, Khumtai, Adharsantra, Golaghat, Kaboru and Kanugaon on the stretch. The details of the Bus Shelter with Bays are presented in **Table 3-9**.

Table 3- 9: Bus Shelter with Bay Details

Sr. No.	Bus Bay and Bus Shelter Chainages				Locations	Remark
	Left		Right			
	From	To	From	To		
1	1+630	1+825	1+825	1+950	Kamargaon	IRC-SP:73-2018
2	4+740	4+925	4+925	5+065	Chakala Bil Gaon	IRC-SP:73-2018
3	11+100	11+250	11+250	11+410	Khumtai	IRC-SP:73-2018
4	20+360	20+520	20+520	20+660	Adharsantra	IRC-SP:73-2018
5	25+730	25+900	25+900	26+030	Golaghat	IRC-SP:73-2018
6	29+580	29+770	29+770	29+920	Kaboru	IRC-SP:73-2018
7	37+380	37+570	37+570	37+710	Kanugaon	IRC-SP:73-2018

3.9 Proposal for Elephant Underpass (EUP)

- 76 There are two under Passes designed especially for elephants on the project road at two locations – Kamargaon & Chankala Bil Gaon/ Helochi Gaon. The details are mentioned in **Table 3-10**.

Table 3- 10: Details of Elephant under Pass

Sr. No.	Design Chainage		Location	Total Width	Carriageway Width	TCS Type
	To	From				
1	3+500	4+350	Kamargaon	12 m	11.10 m	VI
2	6+415	6+785	Chankala Bil Gaon / Helochi Gaon	12 m	11.10 m	VI

- 77 The construction and improvement of sub-project road corridor A15 through improvement measures enumerated above will help in facilitating faster and smooth movement between Kamargaon to Kamarbandha. Reduction in accidents, better and faster access to health and educational facilities, safety of women, increased tourist's influx thereby providing an impetus to tourism and better access to towns and cities for farmers and industries are some of the expected positive returns/ impacts. These will collectively provide a boost to the regional economy.

4. Scope of Land acquisition and Resettlement

- 78 To quantify the scope of land acquisition and bifurcation of the same into government and private land, the Right of Way (RoW) of the project road was verified and all land parcels coming within the RoW were enumerated. The legal boundaries of the right of way and private properties and land to be acquired within the proposed CoI were identified through survey and confirmed with the records of the revenue department. The overall impact on land and structures along with ownership and impact on non-title holders and CPRs was quantified on the basis of the survey and confirmation and a summary of the impacts is presented below in **Table 4-1**.

Table 4- 1: Summary of Involuntary Resettlement Impacts

Impact	Extent/Numbers		
	TH	NTH	Total
Total Land Required (in Acre)	131.1		
Private Land Acquisition (in Acre)	85.14		
Government Land required (in Acre)	35.48		
Land Parcels where ownership could not be ascertained (in Acres)	10.48		
Affected Families	1633		
Physically Displaced Families (Loss of Residence)	TH	83	125
	NTH	42	
Economically Displaced Families (Loss of land, Shop, Artisan and Commercial Tenants)	TH	459	755
	NTH	296	
Titleholders losing agricultural land, facing significant economic impacts	TH	74	74
	NTH	-	
Physically and Economically Displaced Families (Loss of Residence cum Shop)	TH	43	64
	NTH	21	
Significant impact on Structures	1688		
Non-Significant impact on structures	46		
Total affected persons	7750		
Titleholders - affected Families/persons	1045/4959		
Non-titleholders affected Families/persons	588/2791		
Affected Vulnerable Families	1092		
Affected Tenants	39		

Source: Census and Social Survey, 2020

- 79 The cut-off date for legal title holders is the date of Notification of Direct Purchase Policy. For non- titleholders, the cut-off date has been set as the completion date of the survey, i.e. 24th October 2020. This was communicated to the affected people during the survey and public consultation process. People moving into the project area after the cut-off date will not be entitled to any assistance.

4.1 Adverse impacts

80 The Social Impact assessment and socio-economic surveys helped in identification of many adverse impacts of the project on land, resources, and livelihood. The losses which warrant payment of compensation have been quantified under various heads in the subsequent pages while other losses which require monetary assistance have been addressed in **Chapter -13** and applicable monetary assistance has been included in the entitlements.

4.1.1 Impact of Land Acquisition

81 As per the road alignment design and the available RoW, land acquisition is required only where the existing RoW is less than the proposed RoW and the sections where curve improvements for the design speed are required. In all 1415 Daag Numbers (Survey Numbers) are getting impacted due to road improvement, out of which 279 Daag Numbers are under the ownership of government and 1136 Daag Numbers are under private ownership. Impact on Private and Government land is presented in **Table 4-2**.

Table 4- 2: Impact on Land

Impact	Private Land	Government Land	Total
Less than 10%	466	81	547
10-20%	281	36	317
20-30%	106	23	129
30-40%	70	18	88
40% & above	213	121	334
Total	1136	279	1415

Source: Census and Social Survey, 2020

82 The total land to be acquired is 131.07 acre, out of which 35.46-acre (27.05%) is government land; 85.14acre (64.95%) is private land, while ownership status of remaining 10.47-acre (8%) land is yet to be established, as the revenue records are not available for these stretches. The revenue department officials are in the process of compiling this information and the same will be updated on the availability of such records and/ or verification and updation of records through Joint Measurement Survey. In all such cases, the present occupants have been treated as owners taking them to be residing at the same place for the last 40 years as per the feedback obtained during consultations. No forest land is impacted in the proposed project stretch. The government land within RoW is under PWRD. The revenue maps for the project area date backs to 1967-68 and as per the records no further land has been acquired in last 52 years. Category of ownership of land to be acquired for the project is presented in **Table 4-3**.

Table 4- 3: Category of Ownership of Land proposed for acquisition

Sr. No.	Village Name	Revenue Circle & District	Total Impacted Pvt Land (in acre)	Land Parcels where ownership could not be ascertained (in acre)*	Govt. Land (in acre)	Total Land to be acquired (in acre)
1	Karanihuala	Revenue Circle: Bokakhat & District: Golaghat	4.42	0.91	0.00	5.33
2	Sonari Gaon	Revenue Circle: Khumtai & District: Golaghat	1.57	0.00	1.47	3.04
3	Kamar Gaon		2.15	0.88	0.04	3.06
4	Choukana Bil		2.83	0.00	0.00	2.83
5	Thengal Gaon		1.31	0.75	2.27	4.33
6	Soukona Bil 2nd Part		6.45	0.30	0.29	7.04
7	Helochi Gaon		0.59	0.00	1.56	2.15
8	Kosu Pathar		0.16	0.00	0.22	0.38
9	Songkola Gaon		0.48	0.31	1.67	2.46
10	Sungi -Hula		0.28	0.00	0.46	0.74
11	Na-gaon		2.29	0.00	4.64	6.92
12	Khumtai Gaon 1st Part		1.45	0.20	2.26	3.91
13	Khumtai Gaon 2nd Part		2.22	0.14	4.05	6.40
14	Bogoriani		0.50	0.00	0.00	0.50
15	No.2 Butolikhuowa		0.00	0.00	1.98	1.98
16	No.1 Butolikhowa		0.50	0.00	0.00	0.50
17	27 No Sautoli Grant 2nd Part		1.92	0.09	1.97	3.98
18	24 No Sautoli Grant		5.64	1.96	0.86	8.45
19	Garanga Grant		Revenue Circle & District: Golaghat	2.58	1.58	1.02
20	Bholaguri Gaon 1st Part	0.07		0.00	0.00	0.07
21	Bholaguri Gaon 3rd Part	0.88		0.01	0.47	1.36
22	No. 2 Sensowa Gaon	3.23		0.35	0.54	4.13
23	Na-Pamua Gaon	0.47		0.02	0.38	0.87
24	Gosain Satra Gaon	0.03		0.06	0.25	0.34
25	Na-Pomuwa Gaon	0.55		0.15	0.43	1.13
26	Gosain Satra Gaon	0.69		0.17	0.02	0.88
27	Halmira Mohkhuti Gaon	2.16		0.00	0.23	2.39
28	Halmira Grant Gaon	0.57		0.00	0.00	0.57
29	Dhansiripar Gaon 1st Part	3.95		0.65	0.69	5.29
30	Moukhuwa Grant 2nd Part	0.70		0.00	0.00	0.70
31	Dhansiripar Gaon 2nd Part	0.60		0.17	1.21	1.98
32	Golampati Gaon	0.40		0.19	0.59	1.18
33	Golaghat 16th Part	0.01		0.00	0.00	0.01
34	Golaghat 15th Part	0.76		0.11	0.12	0.98
35	Golaghat Town 1st Part	NA		NA	NA	NA
36	Golaghat Town 2nd Part	0.25		0.13	0.30	0.68
37	Golaghat Town 4th Part	0.21		0.00	0.35	0.56
38	Golaghat Town 3rd Part	0.55		0.02	0.00	0.57

Sr. No.	Village Name	Revenue Circle & District	Total Impacted Pvt Land (in acre)	Land Parcels where ownership could not be ascertained (in acre)*	Govt. Land (in acre)	Total Land to be acquired (in acre)
39	Golaghat Town 18th Part		0.23	0.00	0.00	0.23
40	Golaghat Town 21st Part		0.29	0.05	0.00	0.34
41	Golaghat Town 7th part		0.11	0.00	0.00	0.11
42	Golaghat Town 8th Part		1.18	0.00	0.00	1.18
43	Golaghat Town 9th Part		0.49	0.00	0.00	0.49
44	Golaghat Town 10th Part		1.12	0.03	0.00	1.16
45	Bongaon		4.55	0.24	0.17	4.97
46	Sinatoli		NA	NA	NA	NA
47	Kacharihat		1.67	0.01	0.21	1.89
48	Kaboru Gaon		0.91	0.02	0.02	0.94
49	Khiyalekhati Gaon		2.28	0.06	0.19	2.53
50	Raidongia Gaon		1.43	0.00	0.93	2.36
51	Bamun Gaon 2nd Part		1.66	0.00	0.01	1.67
52	Bamun Gaon 1st Part		2.04	0.15	0.66	2.85
53	Naamsonia Gaon		0.99	0.11	0.22	1.33
54	Gohain Gaon		4.40	0.48	0.81	5.69
55	Mout Gaon		0.85	0.00	0.00	0.85
56	Chutia Gaon		1.94	0.15	0.42	2.50
57	Bokolai Gaon		1.52	0.00	0.18	1.71
58	Kanu Gaon		1.43	0.03	0.17	1.62
59	Kopohuwating Gaon		0.04	0.00	0.46	0.51
60	Chokiting Grant 1		2.59	0.00	0.69	3.28
Total			85.14	10.48	35.46	131.07

83 The private land to be acquired is predominantly agricultural and commercial, whereas the government land to be acquired is predominantly barren. Traditionally, villagers cultivate rice in rainy season. Tea cultivation is the major economic activity; aim is to develop it as a commercial hub. It may be noted that in absence of land ownership data for some of the affected land parcels, those land parcels for the purpose of this analysis have been classified as private. The Revenue Department is in the process of collating the information on these land parcels and the information on the same will be updated during preparation of Resettlement Plan

84 Village-wise distribution of land acquisition is provided in **Table 4-4** below:

Table 4- 4: Village-wise Land Acquisition Requirement

Name of Village	Existing Chainage (km)		Total Length (m)		LA Required (m)	
	From	To	Left	Right	Left	Right
Karanihuala	0+000	0+950	950	950	950	950
Sonari Gaon	0+950	2+560	0	1610	0	1150
Kamar Gaon	0+950	2+560	1610	0	1460	0
choukanaBil	2+560	4+110	1550	1550	900	900
Thengal Gaon	4+110	4+230	120	120	120	120

Name of Village	Existing Chainage (km)		Total Length (m)		LA Required (m)	
	From	To	Left	Right	Left	Right
Soukona Bill Gaon	4+230	5+465	1235	1235	1235	1235
Kocheepathar Gaon	5+465	5+745	280	0	280	0
Songkola Gaon	5+745	7+075	1330	0	1000	0
Helochi Gaon	5+465	7+035	0	1570	0	800
Sungi -Hula	7+035	7+385	0	350	0	300
Na-gaon	7+075	9+500	2425	2115	2200	2115
Khumtai Gaon 1st Part	9+500	10+800	1300	1300	810	1300
Khumtai Gaon 2nd Part	10+800	13+180	2380	700	700	700
Bogoriani	11+500	11+750	0	250	0	250
No.2 Butolikhuowa	11+750	13+180	0	1430	0	1250
No.1 Butolikhowa	13+180	13+520	340	340	340	340
27 No Sautoli Grant 2nd Part	13+520	14+440	920	920	920	920
24 No Sautoli Grant	14+440	16+500	2060	2060	2060	2060
Garanga Grant Gaon	16+500	17+950	1450	1450	1450	750
No. 2 Sensowa Gaon	17+950	20+310	2360	15	900	0
Bholaguri Gaon 1st Part	17+965	18+925	0	960	0	20
Bholaguri Gaon 3rd Part	18+925	19+740	0	815	0	780
Na-Pamua Gaon	19+740	20+700	0	960	0	500
GosainSatra Gaon	20+310	20+700	390	0	230	0
Na-Pamua Gaon	20+700	21+400	0	700	0	700
GosainSatra Gaon	20+700	22+530	1830	0	340	0
HalmiraMohkhuti Gaon	21+400	22+640	0	1240	0	850
Halmira Grant Gaon	22+530	23+020	490	0	250	0
Dhansiripar Gaon 1st Part	23+020	24+050	1030	1270	1030	1060
Mowkhowa Grant Gaon	24+050	24+400	350	0	350	0
Dhansiripar Gaon 2nd Part	23+910	25+325	0	1415	0	925
Golampatty	24+400	25+300	900	0	830	0
Golaghat 15th Part	25+300	26+510	1210	0	770	0
Golaghat 16th Part	25+325	25+455	0	130	0	10
Golaghat Town 1st Part	25+455	26+000	0	545	0	500
Golaghat Town 2nd Part	26+000	27+140	0	1140	0	675
Golaghat Town 4th Part	26+510	27+140	630	0	550	0
Golaghat Town 3rd Part	27+140	27+650	510	300	270	260
Golaghat Town 18th Part	27+440	27+800	0	360	0	210
Golaghat Town 21 st Part	27+800	28+110	0	310	0	210
Golaghat Town 8th Part	27+650	28+985	765	875	675	350
Golaghat Town 7th part	28+415	28+615	200	0	100	0
Golaghat Town 10th Part	28+615	29+495	880	0	820	0
Golaghat Town 9th Part	28+985	29+445	0	460	0	450
Bongaon	29+495	31+550	2055	0	2055	0
Sinatoli	29+445	32+000	0	2555	0	830
Kaboru	31+550	32+155	605	0	585	0
Kacharihat Gaon	32+000	33+690	0	1690	0	1690
Khiyalekhati Gaon 2nd Part	32+155	33+410	1255	0	1255	0
Bamun Gaon 2nd Part	33+410	34+165	755	0	715	0
Bamun Gaon 1st Part	34+165	35+595	1430	0	1430	0

Name of Village	Existing Chainage (km)		Total Length (m)		LA Required (m)	
	From	To	Left	Right	Left	Right
Raidangia Gaon	33+690	36+110	0	2420	0	1200
Namsonia	35+595	36+285	690	0	690	0
Gohain Gaon	36+110	38+035	1750	1890	1750	1400
Moutgaon	38+000	39+555	0	1555	0	780
Chutiagaon	38+035	39+600	1565	0	1565	0
Bokolai	39+555	40+740	0	1185	0	1185
Kanugaon	39+600	40+710	1110	0	1110	0
Chokiting No. 1	40+710	42+094	1384	0	1384	0
Kopohuating	40+740	42+094	0	1354	0	800
		Total	42094	42094	34079	30525

85 All private land will be acquired either through the RFCTLARR or through the Direct Land Purchase Policy of Assam and the loss will be offset by adequate compensation for land and standing crops and trees. The entitlements will be clearly defined in the entitlement matrix. The Entitlement Matrix is a part of the main body of this RAP while RFCTLARR and Direct land Purchase Policy of Assam have been appended to the RAP as annexure. A separate IPP has been prepared detailing the process of acquisition of land belonging to the STs and other special provisions for them over and above those included in the Entitlement Matrix which is applicable for all project affected persons.

4.1.2 Impact on Structures and other assets

86 As per the Primary Census Socio Economic Survey, 2020, in all 2069 structures are getting affected by the project, out of which 1987 are private structures and 82 are common property resources. Out of total 1987 affected private structures, 284 (14.29%) are permanent in nature; 799 (40.21%) are semi-permanent in nature and the rest 904 (45.50%) are temporary structures. The residential structures are typical Assamese houses which are single storied, with wooden walls, tin shaded and mud flooring.

87 The Structures are categorized as Permanent (Pucca), Semi-Permanent (Semi-pucca) and Temporary (Kutch) as per their building construction. The Permanent Structures are defined as structure with wall; roof and floor are made up with construction materials of high durability, i.e., at least of more than 20 years. On the contrary, the Temporary Structures are defined as structures whose wall, floor and floors are made up with temporary materials, i.e., whose durability is within couple of years. The Semi-permanent structures fall in between these two extremes of Permanent and Temporary structures.



Exhibit-1: Permanent Structure



Exhibit-2: Semi-Permanent



Exhibit-3: Temporary Structure

88 After plotting the structures on the alignment map, the extent of impact on the 1338 structures (excluding 649 cases where only boundary wall/ fencing is getting impacted) was worked out and it is observed that 1049 (78.40%) structures are getting impacted by more than 40%. The extent of impact on structures has been presented in **Table 4-5** and Impact on structures on the basis of type of construction in **Table 4-6** and others category is presented in **Table 4-7**.

Table 4- 5: Impact on Private Structures

Impact	Residential	Commercial	Residential cum Commercial	Others	Total	Percentage of Total
Less than 10%	13	30	2	1	46	2.32
10-20%	16	44	4	1	65	3.27
20-30%	19	74	6	4	103	5.18
30-40%	13	60	8	4	85	4.28
40% & above	161	788	100	639	1688	84.95
Total	222	996	120	649	1987	100.00

Source: Primary Census Socio Economic Survey, 2020

Table 4- 6: Type of Construction

Type of structure	Temporary	Semi-Permanent	Permanent	Total	%
Residential	94	93	35	222	11.17
Commercial	299	480	217	996	50.13
Residential & Commercial	46	56	18	120	6.04
Others (Boundary Wall)	465	170	14	649	32.66
Total	904	799	284	1987	100.00

Source: Primary Census Socio Economic Survey, 2020

Table 4- 7: Structures – Others Category

Type of Structures	No. of Structures	No. of Families
Boundary Wall	610	579
Shed/ Parking Shed	15	14
Cattle Shed/ Cow Shed	4	4
Bathroom	2	2
Water Tank/ Tap/ Dug Well	5	3
Pvt Temple	7	7
Varanda/ Stand	4	4
DG Room/ Samadhi	2	2
Total	649	615

Source: Primary Census Socio Economic Survey, 2020

4.1.3 Impact on families

- 89 The total number of Displaced Persons is 7750 with 3874 (49.99%) males and 3876 (51.01%) females. Almost 40% of the Displaced Persons are in the age group of 21 to 40 years. In terms of families, 1633 families including 1045 Titleholders, 239 encroachers, 39 tenants and 310 non-titleholders (kiosks and squatters) will get affected by the project. Details of number of impacted families under each category, encroachers and squatters is presented in **Table 4-8** and **Table 4-9**.

Table 4- 8: Category -wise number of Displaced Families

Type of Impacts	Total No. Displaced Families
Titleholder	1045
Encroacher	239
Squatter	305
Kiosk	5
Tenant	39
Total	1633

Source: Primary Census Socio Economic Survey, 2020

Table 4- 9: Category -wise number of Encroachers and Squatters

Details of Encroacher				
	Temporary	Semi-Permanent	Permanent	Total
Residential	8	20	9	37
Commercial	31	95	51	177
Resi cum Comm	3	12	4	19
Others	1	2	3	6
			Total	239
Details of Squatter				
Residential	1	1	1	3
Commercial	36	28	13	77
Resi cum Comm	2	0	0	2
Others	164	56	3	223
			Total	305

Source: Primary Census Socio Economic Survey, 2020

4.1.4 Impact on other Vulnerable Sections

- 90 Out of the 1633 project displaced families 1092 (66.87%) families reported to be vulnerable. Of these, 977(89.47%) families reported to be below poverty line and 79 (7.23%) reported to be headed by a woman. 20(1.83%) cases of single elderly (above 60 years) and 15(1.37%) cases of differently - abled persons was reported. Details of the impacted vulnerable family is presented in **Table 4-10**

Table 4- 10: Impact on Vulnerable Families

Vulnerability Classification	Residential	Commercial	Resi Cum Comm	Others	Unirrigated/ Agriculture Land	Total
Women Headed Family	0	5	1	9	0	15
WHF (BPL)	14	19	3	24	4	64
BPL	80	486	35	335	41	977
Differently Abled (BPL)	4	3	2	6	0	15
Orphans/ Destitute	0	0	0	1	0	1
Elderly Person Living Alone (BPL)	1	2	0	15	2	20
Total	99	515	41	390	47	1092

Source: Primary Census Socio Economic Survey, 2020

4.1.5 Impact on Common Property Resources

- 91 During enumeration of CPRs in the socio-economic survey and transect walk, it was found that, in all, 82 CPRs are getting impact to different extents due to their location within the RoW. The impacted CPRs have been grouped into 4 categories, Religious, Educational, Community and Government properties based on their nature and ownership. **Table 4-11** below, details the number of CPRs under different categories while **Table 4-12** details the chainage-wise location, and the side of road they are in, of each CPR in these categories. The CPRs will be shifted as per requirement of the project with the consent of the community in case of religious structures and the management or owner department of the government in case of the schools,

bus stand and public toilets. The entitlements will be calculated disbursed as per the entitlement matrix of the RAP.

Table 4- 11: Number of CPRs in each category

Sr. No.	Types of Properties	Total No. of Structures	Share to Total in Percentage
1	Religious Properties	21	25.61%
2	Educational Properties	17	20.73%
3	Community Properties	4	4.88%
4	Government Properties	40	48.78%
	Total	82	100%

Source: Primary Census Socio Economic Survey, 2020

Table 4- 12: Chainage-wise Details of Religious, Educational & Community Properties

Sr. No.	Type of Properties	Chainage	Side	Description
1	Religious Properties	18+925	LHS	Temple Boundary Wall + Water Tap
2		24+610	LHS	Temple Boundary Wall
3		24+886	LHS	Shiv Temple
4		25+785	LHS	Masjid Boundary Wall
5		26+682	RHS	Temple
6		26+988	RHS	Temple + Boundary Wall
7		27+079	RHS	Masjid + Boundary Wall
8		27+409	RHS	Temple
9		30+285	LHS	Temple Boundary Wall
10		30+463	LHS	Temple Gate
11		31+187	RHS	Masjid Room + Boundary Wall
12		31+301	RHS	Masjid Boundary Wall
13		32+074	RHS	Masjid WT + Boundary Wall
14		32+420	LHS	Masjid + Shed + House + Boundary Wall
15		35+047	RHS	Temple + Boundary Wall
16		35+776	RHS	Shiv Temple + Boundary Wall
17		37+799	LHS	Temple + Boundary Wall
18		37+800	LHS	Puja Mandap
19		39+180	RHS	Temple
20		39+250	RHS	Temple
21		40+982	RHS	Masjid Pond + Water Tank + Boundary Wall
22	Educational Properties	5+325	RHS	School Boundary Wall
23		8+937	LHS	School Boundary Wall
24		9+255	LHS	Collage Car Parking Shed + Canteen + Water Tank + Boundary Wall
25		9+510	RHS	School Boundary Wall
26		11+306	RHS	School Boundary Wall
27		11+318	RHS	School Parking Shed + BW
28		19+390	RHS	School Boundary Wall

Sr. No.	Type of Properties	Chainage	Side	Description	
29		25+032	RHS	School WT + Boundary Wall	
30		25+430	LHS	School Boundary Wall	
31		26+620	LHS	School Parking Shed + Boundary Wall	
32		27+020	LHS	School Boundary Wall	
33		31+718	RHS	School's Wooden Structure + Statue + Boundary Wall	
34		34+825	LHS	School Boundary Wall	
35		37+005	LHS	Singing School	
36		37+071	RHS	School Boundary Wall	
37		39+281	LHS	School Boundary Wall	
38		39+476	LHS	Class Room + Parking Shed + Boundary Wall	
39		Government Properties	2+850	RHS	Rest Room
40			3+850	LHS	Rest Room
41			5+025	LHS	Training room + Boundary Wall
42	5+515		RHS	Public Rest Room	
43	7+050		LHS	Rest Room	
44	8+966		LHS	Rest Room + Parking + Boundary Wall	
45	8+974		RHS	Panchayat Boundary Wall	
46	8+447		LHS	Rest House	
47	9+134		RHS	Club House	
48	9+200		RHS	Girls Hostel	
49	10+228		RHS	Public Toilet	
50	10+228		RHS	Hospital Parking Shed + Boundary Wall	
51	10+228		RHS	Public Toilet	
52	10+228		RHS	Hospital Parking Shed + Boundary Wall	
53	10+250		LHS	Rest House	
54	10+256		LHS	Rest House	
55	11+131		LHS	Rest House	
56	13+358		LHS	Club Room + Tube well + Toilet Tank + Boundary Wall	
57	16+215		LHS	Rest House	
58	18+724		RHS	Rest House	
59	18+847		RHS	Water Supply Office Boundary Wall	
60	19+289		RHS	Rest House	
61	20+080		LHS	Rest House	
62	24+750		RHS	CRPF Check Post + Boundary Wall	
63	24+884		LHS	Rest House	
64	25+915		RHS	Office Boundary Wall	
65	27+255		RHS	Govt. Office Boundary Wall	
66	30+262		RHS	Bus Stand	
67	30+270		LHS	Rest House	
68	30+284		RHS	Cultural House	
69	30+326		RHS	Govt Office Pond + Boundary Wall	
70	31+963		LHS	Rest House	
71	32+186		RHS	Rest House	

Sr. No.	Type of Properties	Chainage	Side	Description
72		36+605	LHS	KSS Office
73		36+800	RHS	Govt office
74		37+834	RHS	Govt. office
75		39+588	LHS	Post Office
76		40+252	LHS	PHE Boundary Wall
77		41+715	LHS	Govt office
78		42+052	RHS	Kabristan Boundary Wall
79	Other	31+388	RHS	Club House + Pond + Boundary Wall
80	Community	32+250	LHS	Sangha Boundary Wall
81	Properties	35+465	LHS	Mill Boundary Wall
82		38+122	LHS	Society Office + Boundary Wall

Source: Primary Census Socio Economic Survey, 2020



Exhibit-1: Temple along the project road



Exhibit-2: School at the Roadside

4.1.6 Impact on Crops and Trees

- 92 In case of Direct purchase, the valuation of crops and trees will be a part of valuation of land and associated assets by the District Level Land Purchase Committee. In case of acquisition of land through the provisions of the RFCTLARR, the number of timber and fruit trees impacted by the project will be enumerated at the time of preparation of the micro plan by the RAP implementation agency hired for the purpose. Valuation of fruit trees will be done by the horticulture/agriculture department while that of timber trees will be done by the forest department.
- 93 In case of standing crops, the affected person will either be given time for harvesting or be paid compensation for the standing crops as per the valuation by an experienced person in the field of agriculture as may be considered necessary by the District Collector.

5. Socio-Economic Profile of the Affected Population, Adverse Impacts, and Mitigation Measures

94 Socio-economic information of the affected population was collected through census and socio-economic surveys and tabulated and analyzed to quantify the extent of adverse impact on land and structures. Assessment was also made of the impacts on intangible culture through consultations and FGDs.

5.1 Social Stratification

95 The social fabric of the project area predominantly comprises of four social groups, a) Scheduled Tribes (ST) b) Scheduled Castes (SC) the Other Backward Class (OBC) and d) General Castes. The ST population in the project affected villages is 2.27% of the total population in these villages in comparisons to the 12.4 % ST population in the State of Assam as per 2011 Census. Of the total 1633 families displaced by the project, 838 i.e., 51.32% are OBC's, followed by the General Category at 697 i.e., 42.68% and Scheduled Caste at 61 i.e., 3.74 %. Category-wise break-up of the different sections of the population of the area affected by the project is given in **Table 5-1** below.

Table 5- 1: Social Category of the Displaced Families

Social Category	Total No. of Families	Percentage
Schedule Tribe	37	2.27
Schedule Caste	61	3.74
Other Backward Class	838	51.32
General	697	42.68
Total	1633	100.00

Source: Primary Census Socio Economic Survey, 2020

96 Among the project displaced families 1197 (73.30%) reported to be following the Hindu Religion, 420 (25.72%) Muslim Religion, 4 (0.24%) Sikh Religion and 12 (0.73%) Christians. The Scheduled Tribes follow Doni- Poloism, the worship of Sun and Moon. Most of them have adopted Vaishnavite Hinduism but still follow many animistic beliefs and rituals as remnants of their original beliefs.

5.2 Demography of Displaced Persons

97 The total number of Displaced Persons is 7750 with 3874 (49.99%) males and 3876 (51.01%) females. The age-wise distribution of Displaced Persons is presented in **Table 5-2**. Almost 40% of the Displaced Persons are in the age group of 21 to 40 years.

Table 5- 2: Age wise Distribution of Total Displaced Persons

Age Category	Total Males	Total Females	Total Persons	Percentage
0 to 6 Years	256	267	523	6.75
7 to 14 Years	388	383	771	9.95
15 to 20 Years	331	327	658	8.49
21 to 30 Years	731	885	1616	20.85
31 to 40 Years	715	704	1419	18.31
41 to 50 Years	570	549	1119	14.44
51 to 60 Years	466	412	878	11.33
Above 60 Years	417	349	766	9.88
Total	3874	3876	7750	100.00

Source: Primary Census Socio Economic Survey, 2020

5.3 Occupational Profile

98 The occupational status of the Displaced Persons is presented in **Table 5-3**. It is reported that out of the total displaced population of 7750, children below 14 years (1294 in number) have not been included in the analysis of occupation. Out of the total remaining 6456 Displaced Persons, 3748 reported to be unemployed (including housewives and persons above the age of 60 years). The total working population is 2708 taking the workforce participation rate to 41.94%. Overall, the contribution of females in the workforce is 7.50% and that of males is 34.45%. Analysis of work force data points to the fact that a large population is engaged in businesses i.e., 22.38 % followed by Private Services and other's category at 3.93 % and 4.60 % respectively. Out of the impacted people only 3.35 % are engaged in Agriculture and another 2.06 % as agricultural laborers making overall dependency on agriculture as 5.41%.

Table 5- 3: Occupational Profile of the affected population

Employment Status	Male	Female	Total	Percentage
Agriculture	180	36	216	3.35
Agriculture Labourer	102	31	133	2.06
Non-Agriculture Labourer	104	17	121	1.87
Business/ Trade	1216	229	1445	22.38
Govt. Service	159	68	227	3.52
Private Services	212	42	254	3.93
Maid Servant	11	4	15	0.23
Others	240	57	297	4.60
Unemployed	1006	2742	3748	58.05
Total	3230	3226	6456	100.00

Source: Primary Census Socio Economic Survey, 2020

5.4 Physical and Economic Displacement

99 Out of 1633 Displaced families 125 will be Physically displaced and 828 will be economically displaced. The details are presented in **Table 5-4**. Residential cum Commercial Families are included in Economic Displaced Families as their shops are in front of their Houses.

- 100 Families (680) whose land (Irrigated) and structures are affected by less than 30% have not been considered as physically and/or economically displaced and are not included in the table.

Table 5- 4: Physically and Economically Displaced Families

Type	No. of Families
Physical Displaced Families	125
Economic Displaced Families	828
Total	953

Source: Primary Census Socio Economic Survey, 2020

5.5 Educational status of Displaced Persons

- 101 The educational status of the Displaced Persons is presented in **Table 5-5**. The total number of Displaced Persons, of more than school going age of 6 years, is 7227. Out of which 1.73% reported to be illiterate, 2.68% reported that they are only literate as they can sign their name in the local language but never had any formal schooling, 20.17% of the Displaced Persons have education up to primary level, 60.11% up to secondary and higher secondary, 14.67% up to graduation and higher, 0.68% (42 persons) technical and only 4 persons i.e. 0.06% had vocational qualification.

Table 5- 5: Educational Status

Educational Status	Male	Female	No. of Displaced Persons	Percentage
Illiterate	51	74	125	1.73
Literate (can only sign)	86	108	194	2.68
Primary	688	770	1458	20.17
Secondary & Higher Secondary	2207	2137	4344	60.11
Graduate & Higher	550	510	1060	14.67
Technical	32	10	42	0.58
Vocational	4	0	4	0.06
Total	3618	3609	7227	100.00

Source: Primary Census Socio Economic Survey, 2020

5.6 Income and Expenditure

- 102 The income and expenditure profile of the project affected persons was collected through the socio-economic survey. This profile will be considered as the baseline status during the end term evaluation of the project development objectives. Out of 1633 displaced families, 203 did not respond. Of the 1430 families which responded to the survey, 8.18 % of the families reported a monthly income of above Rs 50,000, 44.20 % between Rs 20,000 to Rs 50,000, 33.85 % within Rs. 10,000 to Rs. 20,000 and 13.78 % reported monthly income of less than Rs.10,000/- (refer **Table 5-6**).

Table 5- 6: Monthly Income of the Displaced Families

Income (Rs) Per Month	No. of Families	Percentage
Less than 10,000	197	13.78
10,000 to 20,000	484	33.85
20,000 to 50,000	632	44.20
50,000 & above	117	8.18
Total respondents	1430	100.00

Source: Primary Census Socio Economic Survey, 2020

- 103 The average expenditure on food and cooking fuel is 45.78% and 8.64% respectively thereby implying that a major part of the income, 54.42%, is spent on preparation and consumption of food. Expenditure under different heads like clothing, transport & communication, health& sanitation, and education is between 3.91% and 8.72%. Miscellaneous (other categories) expenditures accounts to 21.53% (refer **Table 5-7**).

Table 5- 7: Expenditure of the Displaced Families

Expenditure head	% Of expenditure
Food	45.78
Cooking Fuel	8.64
Clothing	3.91
Transport	8.72
Health, Sanitation	6.12
Education	5.32
Others	21.53
Total	100

Source: Primary Census Socio Economic Survey, 2020

5.7 Adverse Impacts and Suggested Mitigation Measures

- 104 The adverse impacts of the project have been identified and quantified in terms of loss of land, assets, livelihood, gender, and other vulnerable sections and also an attempt has been made to assess the perceived adverse impacts of the project on the intangible culture. Other short-term adverse impacts like impacts of labour influx and access to services and amenities has also been taken-up in the RAP and suitable mitigation plans for the same have been incorporated in the document. Of these, impact on land and structures which warrant compensation have been quantified in the preceding chapter, while the other impacts which require financial assistance and other mitigation measures have been taken-up in this chapter. The eligibility of the PAPs and the financial compensation and assistance has been detailed in the Entitlement Matrix.

5.7.1 Impact on Livelihood

- 105 The impact of the project on the economic life and livelihood has been assessed by reviewing the present occupation pattern of the affected population in the project area and then attempting a quantification of the adverse impacts that need to be addressed through appropriate mitigation plans and entitlement of compensation and assistance to maintain their standards of living at least to pre-project level. The major livelihood activities of the affected population is Business/ Trade and agriculture supplemented by animal husbandry and fishing.

The total displaced population in the working group (excluding population from 0-14 years) is 7750. It is reported that, 63.57% of the affected population falling in workforce group is unemployed (this includes housewives as well). 6.20% of the Displaced Persons are engaged in agricultural activities; 4.65% in government services, 4.65% in private services and 13.95% are engaged in trade and business. Since the livelihood of the displaced population is largely agriculture and business, the impact of the project will be felt directly by 20.16% whose livelihood is directly or indirectly associated with agriculture and business.

- 106 The impact on livelihood has been quantified in this document and appropriate provision has been made in the livelihood losers in the entitlement matrix which contains the details of entitlements of all such PAPs under the head Livelihood Assistance. Additionally, some of the PAPs losing livelihood due to acquisition of commercial establishments may be engaged as unskilled labour by the contractors

5.7.2 Impact on Women

- 107 Generally, at the family level all major decisions are taken by male members of the family though the women are socially and economically active. They look after the commercial establishments and small family businesses. Though women have equal rights in the property, they normally do not exercise the same. A sizeable number of women are engaged in agriculture activities and will lose their livelihood due to acquisition of agricultural land. Normally women travel in groups to sell agricultural, and poultry / dairy produce at the local Haats. Absence of proper road, lack of public transport and road safety issues are the major concerns towards mobility of women. Safety and security of women and children is another issue linked to the influx of migrant labours and other outsiders during project construction activities.

Table 5- 8: Demography of female Population

Gender Assessment		
Sr. No.	Category	Total
1	Project affected	3876
2	Age Group (Maximum)	21-40 Years
4	Women Headed Family	79
5	Women Headed BPL Family	57
6	Illiterate*	74
7	Literate*	3535

*Children (female) below school going age are not included.

- 108 Loss of livelihood based on agriculture has been evaluated and quantified in the entitlement matrix and will be compensated during implementation of the RAP. Safety and security of women and children will be assured through adherence to the *Labour Management Plan and Gender Action Plan by the contractor (Annexures 6 and 7)*

5.7.3 Impact on other Vulnerable Sections – Need for IPP

- 109 Out of the 1633 project displaced families 1092 (66.87%) families reported to be vulnerable. Of these, 977(89.47%) families reported to be below poverty line and 79 (7.23%) reported to be headed by a woman. 20(1.83%) cases of single elderly (above 60 years) and 15(1.37%) cases

of differently - abled persons was reported. Additional provision of financial assistance to all PAPs under vulnerable category has been made in the Entitlement matrix.

- 110 It is understood through census and socio-economic survey, that no designated tribal villages/ areas as well as no primitive tribal populations are likely to be affected in this project road. Moreover, the project road passes through the district of Golaghat and the area does not come under the purview of Scheduled Area as per Schedule VI of the Constitution of India.
- 111 37 families enumerated as Scheduled Tribe are affected but the affected tribal families are not identified to a distinct, vulnerable, social, economic, cultural group with distinct language as per the defining characteristics of Tribal/ indigenous people. Moreover, they are all assimilated in the mainstream and follow Vaishnavism, a Hindu religious sect. An analysis of the characteristics of the local population enumerated as STs in the survey has been presented in **Table 5-9** below which reflects that a separate IPP is not required for this sub project and all the affected population will be covered by the RAP.

Table 5- 9: Tribal/Indigenous Peoples Identification

Sr. No.	Characteristics of Tribal/ Indigenous people	Yes	No	Assessment	Outcome
1	Self-identification as members of a distinct indigenous cultural group and recognition of this identity by others;		No	As per Social Impact Assessment, tribal people are not identified as distinct indigenous cultural group in the sense that their sociocultural and identity are similar to mainstream population	None of the affected population are in Indigenous nature
2	Collective attachment to geographically distinct habitats or ancestral territories in the Project area and to the natural resources in these habitats and territories;		No	The tribal groups are living with other dominant population in the same society having similar lifestyle and share the sources of water, folklore, food, and other resources. They are undertaking agriculture, business, and other services as part of their livelihood support activities.	
3	Customary cultural, economic, social, or political institutions that are separate from those of the dominant society and culture;		No	The affected tribal population do not have customary ownership of land. Socio-cultural, economic customs and practices of tribal people are not distinctive from those of the dominant society and culture as they have also adopted the	

Sr. No.	Characteristics of Tribal/ Indigenous people	Yes	No	Assessment	Outcome
				modern way of living style.	
4	A distinct language, often different from the official language of the country or region.		No	All 10 Scheduled Tribe households speak official language of the country as well as region. Their children are going to school and colleges.	

5.8 Impact on Access to Services and Amenities

112 The project does not involve construction of high embankment hence the impact on access to services and amenities during the construction phase will be limited. However, the project will impact access to residential and commercial structures during construction phase. The roadside drains will be dug up for renovation leading to problems of access for the residents, shoppers, and the shopkeepers. There will also be periodic restrictions on movement on either side of the road.

113 Care will be taken to minimize the impact of problems of access by taking up construction activities during the night in the stretches having commercial establishments. If night shifts are economically and functionally not feasible, then the work scheduling will be done in such a manner that it minimizes the impacts. Alternate access will be provided during the construction phase and the roadside drains and access to residential and commercial structures and CPRs dislocated during road construction will be rebuilt after completion of civil works.

5.8.1 Impact on Access to Services and Amenities

114 The project does not involve construction of high embankment hence the impact on access to services and amenities during the construction phase will be limited. However, the project will impact access to residential and commercial structures during construction phase. The roadside drains will be dug up for renovation leading to problems of access for the residents, shoppers, and the shopkeepers. There will also be periodic restrictions on movement on either side of the road.

115 Care will be taken to minimize the impact of problems of access by taking up construction activities during the night in the stretches having commercial establishments. If night shifts are economically and functionally not feasible, then the work scheduling will be done in such a manner that it minimizes the impacts. Alternate access will be provided during the construction phase and the roadside drains and access to residential and commercial structures and CPRs dislocated during road construction will be rebuilt after completion of civil works.

5.8.2 Impact on Health

116 Environmental pollution caused by heavy machinery used in road construction in the form of noise and dust will have adverse effects on the local population. The influx of construction labour will increase the chances of transmittal of hitherto unknown diseases and HIV/AIDS.

- 117 Mitigation plan involves the erection of temporary enclosures around construction sites. These barriers will help entrap some of the dust that is brought up during the excavation and construction phases. Labour Management Plan will contain guidelines on movement outside the labour camps during off hours. The contractor will also impart training on STD/AIDS to the labour and other employees.

5.8.3 Impact of labour influx

- 118 Influx of migrant labour during construction activities will create additional pressure on the local resources and social infrastructure leading to potential risk of social conflict.
- 119 Preference shall be given by the contractor to local labour during hiring of semi-skilled and unskilled labour. The contractor shall provide camp facilities to the migrant workforce as stipulated in the *Labour Management Plan*. **(Annexure -6)**

5.8.4 Impact on Traffic

- 120 Due to the excavation and later construction work of the project road and other associated facilities like labour camps, batching plant etc. there will be disturbance in the movement of traffic.
- 121 Considering the topography of the area it shall be assured by the contractors that care will be taken to caution incoming traffic to facilitate ease of movement. Proper signages will be put in place to provide detailed information on the dates and duration of road construction and which detours, if any, will be available, ideally well in advance of actual construction so residents can plan accordingly. Additionally, clean-up of debris and clearance of blockages should commence immediately after project completion to remove any potential obstacles that might create traffic hazards

5.8.5 Impact on Tenants

- 122 The tenants of the residential and commercial properties and agricultural tenants and those who cultivate others' land on crop sharing basis will also be impacted by the acquisition of land and assets and demolition of such structures as they will have to find alternate residences in case of residential tenants while the commercial tenants will lose their livelihood.
- 123 Applicable compensation and livelihood assistance commensurate with the loss to the tenants of land and structures acquired for the project is a part of the entitlement matrix.

5.8.6 Impact on Intangible Culture

- 124 The customs, traditions and belief systems of any region /community are deeply rooted in the ecology and environment. Human society and culture are products of adaptation to a given environmental conditions and ecology and change in the nature and subsequent use of land resources; ecology or environment, brings about a change in adaptation and hence changes in the socio-economic and cultural life of the impacted community. The perceived impact of the project on intangible culture and the suggested mitigation measures are detailed in the table below.

Sl. No.	Issues	Suggested Mitigation Measures
1	Dislocation or displacement of certain symbols of individual religious cults, specifically totems	Consultations and informal discussions with the affected population to allay the fears of negative impacts of displacement on their individual religious beliefs
2	Places or sites of non-religious (social/peer group) congregation or informal meetings. These have emotional as well as social significance for the local inhabitants, as in certain cases a person is identified by a place	Creation of rapport through continuous informal meetings and then impressing upon them that a minor change in such locations would not bring about any far-reaching effect on their position in the social or peer group.
3	Emotional attachment with residential structures especially in the case of elderly	Informal meetings, discussions and some amount of cajoling substantiated with a comparison of the project benefits and their loss to lessen their stress and agony and make them see the reasons and necessity of acquisition of their residential structures

6. Gender Assessment and Gender Action Plan

125 Gender impact assessment is the estimation of the effects and subsequent impacts of any policy or activity implemented to specific items in terms of gender equality. In any project, the aim of the RAP is provisioning for adequate compensation and assistance to the population adversely affected by the project and to restore their livelihoods. For successful livelihood restoration, the social equilibrium between men and women in a household and their respective contributions to its economy needs to be incorporated in resettlement plans. Care must be taken to avoid empowering one gender at the expense of another. Empowering both genders will help to re-establish livelihoods for men and women at household level more successfully. A detailed assessment of the existing gender scenario has been done in the present report and the findings are presented in subsequent paragraphs.

6.1 Gender-wise distribution of PAPs

126 Though the Social Impact Assessment does not identify any direct adverse impacts on women under the project, care has to be taken to enhance the quality life of the women living along the project corridor, if any issue emerges during the project. Out of all the PAPs, the females are 50.01% and the sex ratio is 1000. The details of PAPs being affected gender wise in the project are summarized in **Table 6-1** below and graphically represented in **Figure 6-1**. It also reflects that the ratio of female to male population is higher in the age groups 0-14 years and 21-60 years but less in age groups 15-20 years and above 60 years.

Table 6- 1: Gender-wise distribution of affected population

S. No.	Age-group	Total	Male	Female
1	0-14	1294	644	650
2	15-20	658	331	327
3	21-60	5032	2482	2550
4	Above 60 years	766	417	349
	Total	7750	3874	3876

Source: Primary Census Socio Economic Survey, 2020

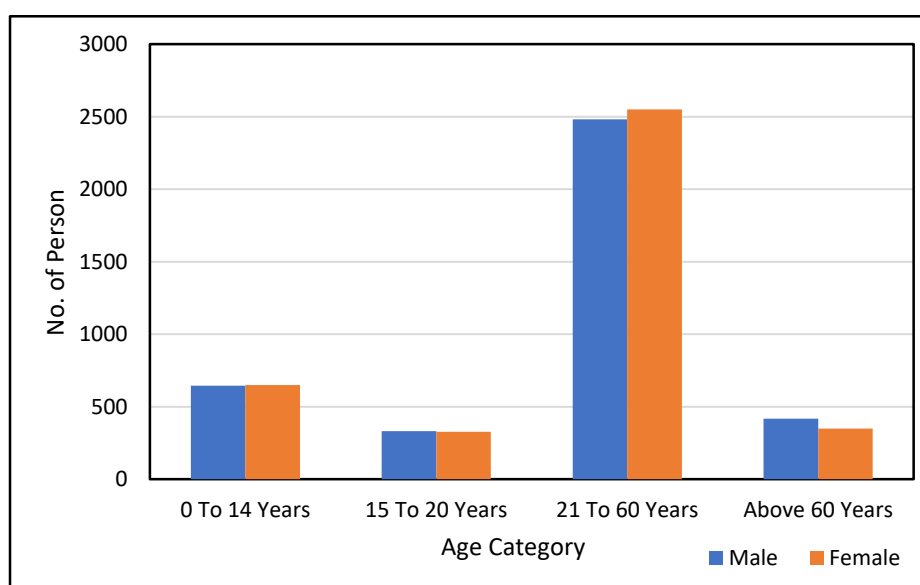

Figure 6- 1: Gender wise distribution of PAPs

6.2 Educational Pattern

127 Women residing in the project area are less literate than men; but is recorded during the field visit/ social survey that the attitude of the community towards girl education is changing, there is no discrimination between boys and girls in terms of school and higher education. There is no significant difference in terms of percentage, at the primary and secondary levels but at higher level, graduate and above, the figures are skewed in favor of males. A comparative analysis of education pattern of male and female population affected by the project is provided below in **Table 6-2** and **Figure 6-2**.

Table 6- 2: Gender -wise Educational Pattern

Sr. No.	Occupation Pattern	Male	Percentage (%), of Total Population	Female	Percentage (%), of Total Population
1	Illiterate	51	0.71%	74	1.02%
2	Literate (can only sign)	86	1.19%	108	1.49%
3	Primary	688	9.52%	770	10.65%
4	Secondary & Higher Secondary	2207	30.54%	2137	29.57%
5	Graduate & Higher	550	7.61%	510	7.06%
6	Technical	32	0.44%	10	0.14%
7	Vocational	4	0.06%	0	0.00%
	Total	3618	50.06%	3609	49.94%

Source: Primary Census Socio Economic Survey, 2020

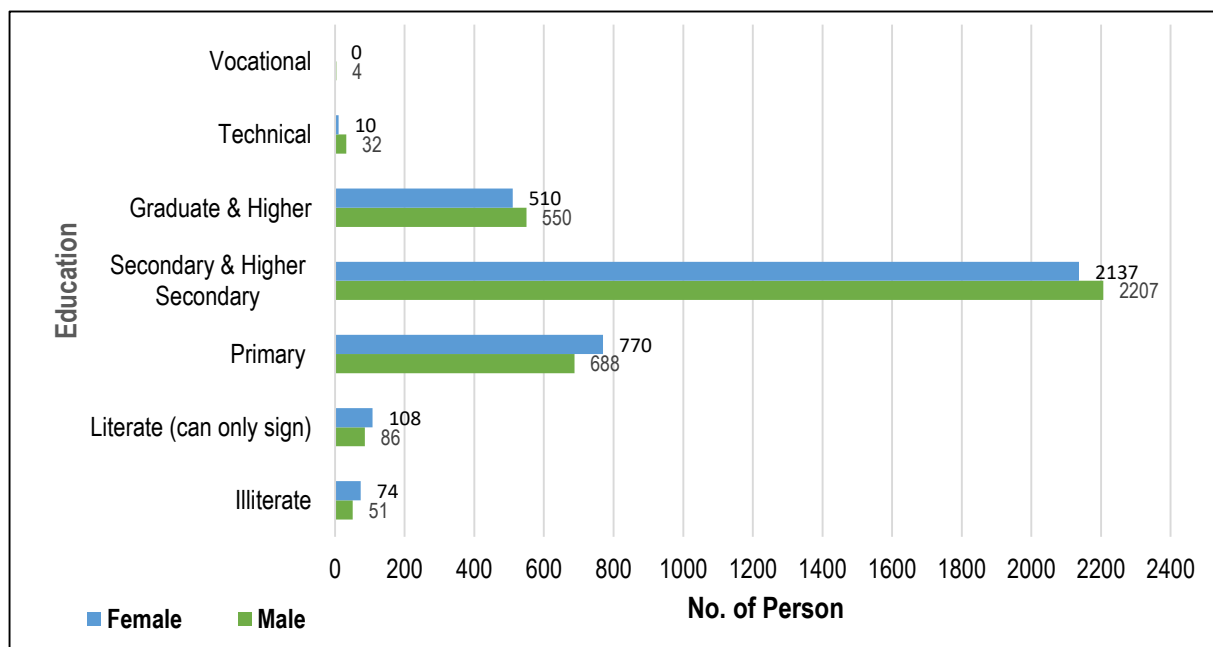

Figure 6- 2: Gender -wise Educational Pattern

6.3 Occupational Pattern

128 Majority of women suffer from economic poverty. In the project area, very few women have ownership over land or productive assets which might be because they are widowed or don't have any male member in the family. The percentage of women affected by the project is 50.01% and 49.97% of the total project affected working population and a vast majority of them are unemployed; 42.47 % of the total population. Of the 7.50% women who are gainfully employed or are engaged in any type of economic activity, the majority are in business/trade at 3.55%, followed by government services at 1.05%. About 1.04% are engaged directly in agriculture or are working as agricultural labour. Gender-wise occupational profile is presented in **Table 6-3**. And has been figuratively depicted in **Figure 6-3**.

Table 6- 3: Gender -wise Occupational profile

Sr. No.	Occupation Pattern	Male	Percentage (%), of Total Population	Female	Percentage (%), of Total Population
1	Agriculture	180	2.79%	36	0.56%
2	Agriculture Labourer	102	1.58%	31	0.48%
3	Non-Agriculture Labourer	104	1.61%	17	0.26%
4	Business/ Trade	1216	18.84%	229	3.55%
5	Govt. Service	159	2.46%	68	1.05%
6	Private Services	212	3.28%	42	0.65%
7	Maid Servant	11	0.17%	4	0.06%
8	Others	240	3.72%	57	0.88%
9	Unemployed	1006	15.58%	2742	42.47%
	Total	3230	50.03%	3226	49.97%

Source: Primary Census Socio Economic Survey, 2020

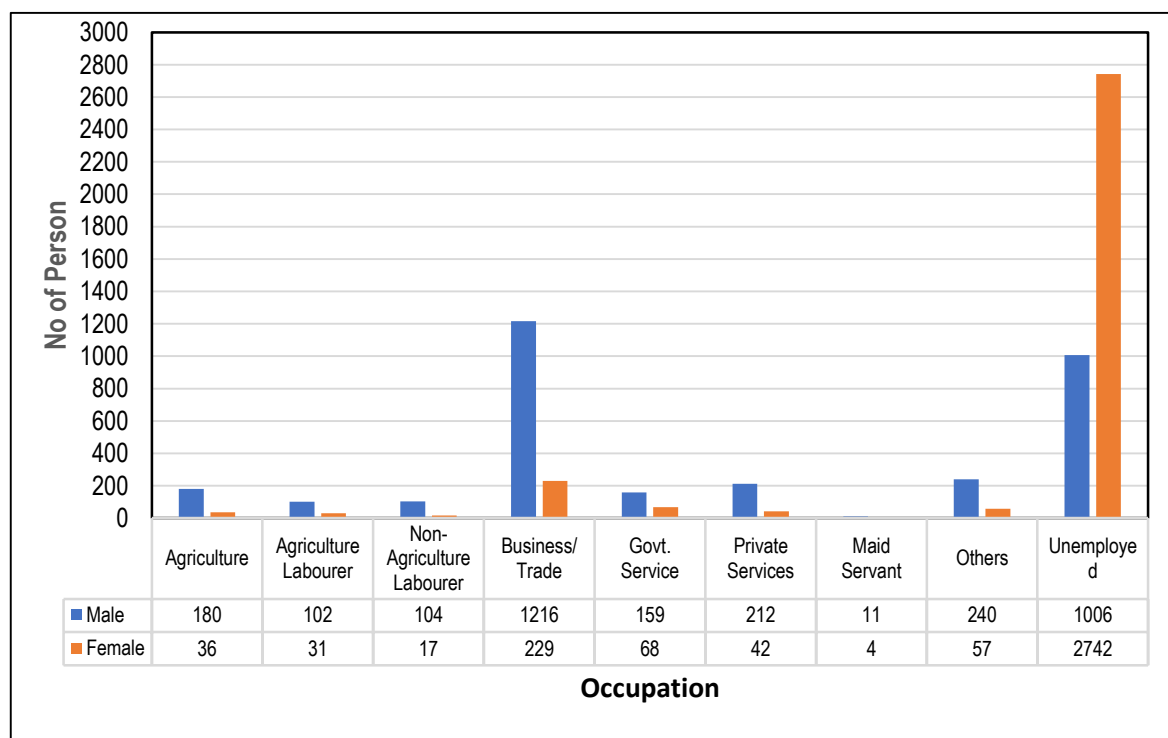

Figure 6- 3: Gender-wise occupation profile

6.4 Income profile

129 The annual income of the project affected families was collected through the socio-economic survey conducted during the course of impact assessment. The figures so obtained were tabulated and analyzed. Of the 484 working women, 210 earn less than INR 10,000/- per month, 167 earn between INR 10,000/- to INR 20,000/- and 107 have a monthly income in the bracket INR 20,000/- to INR 50,000/-. Proportionate income profile is presented below in **Table 6-4** and figuratively depicted in **Figure 6-4**.

Table 6- 4: Income Profile

Sr. No.	Monthly Income	Male	Percentage (%), of Total Population	Female	Percentage (%), of Total Population
1	Less than 10,000	747	27.58%	210	7.75%
2	10,000 to 20,000	940	34.71%	167	6.17%
3	20,000 to 50,000	537	19.83%	107	3.95%
	Total	2224	82.13%	484	17.87%

Source: Primary Census Socio Economic Survey, 2020

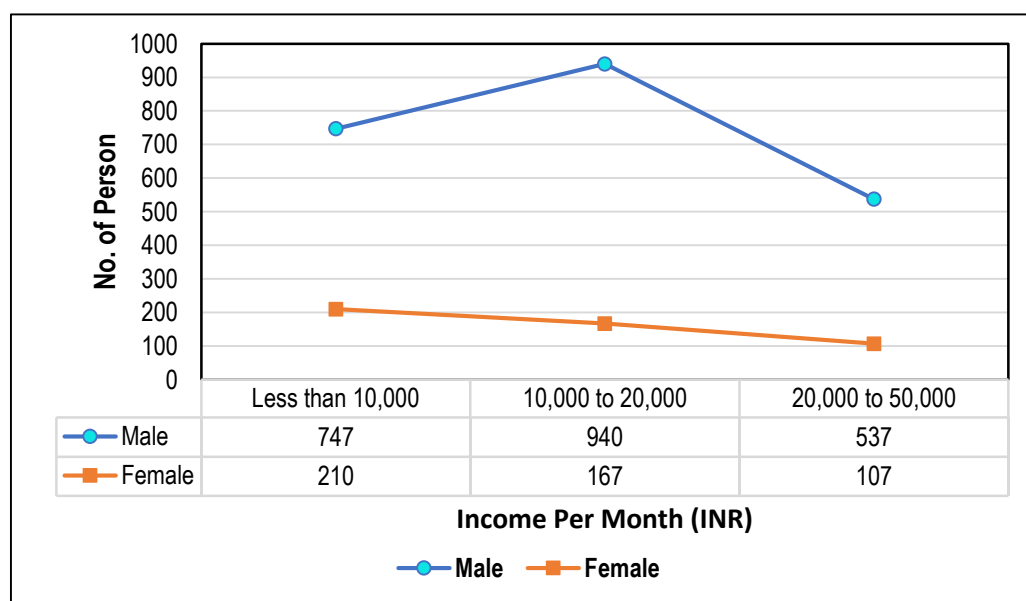

Figure 6- 4: Gender-wise Income Profile

6.5 Impact on Women Headed Households

130 Out of 1633 affected households there are 79 women headed households affected by both impact on structures and land. (**Table 6-5**) Of these, 75 will have impact on structures, 4 will have impact on land and all the four will be facing insignificant impact affecting less than 40% of their land. (**Table 6-6**)

131 In terms of displacement, 34 WHH will be significantly affected which includes 19 having more than 40% loss of commercial structures, 2 having loss of residential cum commercial structures and 13 having impact on residential structure. 8 WHH will be partially affected which includes 5 with partial loss of commercial structures, 2 with partial loss of residential cum commercial

structures and 1 having impact on residential structure. 34 (excluding 33 HH under others category) WHH will be physically displaced having significant impact on their structures, commercial, residential and those under mixed use. (Table 6-7)

Table 6- 5: Number of Women Headed Households likely to be affected

Sr. No.	Properties	Nos of Women Headed Households	Percentage
1	Land	4	5.06%
2	Structures	75	94.94%
	Total	79	100%

Source: Primary Census Socio Economic Survey, 2020

Table 6- 6: Women Headed Households (WHH) - Impact on Land

Sr. No.	Extent of Impact	No. of WHH
1	Significant Impact (Losing more than 40%)	0
2	Insignificant Impact (Losing less than 40%)	4
	Total	4

Source: Primary Census Socio Economic Survey, 2020

Table 6- 7: Women Headed Households (WHH) - Impact on Structures

Types of Displacement	Commercial	Res-Cum-Comm	Residential	Total
Significantly Impacted (40% and above)	19	2	13	34
Partially Impacted (Less than 40%)	5	2	1	8
Total	24	4	14	42

*Impacted WHH falling in the category of others have not been included in this table

Source: Primary Census Socio Economic Survey, 2020

6.6 Focus group discussion with Women and Girls

- 132 Women consulted (2 women consultations) during census survey and consultations perceived little negative impacts of the road improvement for the loss of land, assets, livelihood, and road safety concerns. They suggested for minimization of land acquisition, avoidance of structures demolition and restoration of livelihood. Regarding road safety concerns, design of the road should be planned in a proper way and road safety awareness campaigns for roadside residents should be conducted by the RAP implementing NGO/Consultant. They also proposed that the RAP implementing NGO/Consultant will also inform residents of the safety designs of the road.
- 133 The census survey and discussion with women in the project area show that close to 88% of women spend time supporting their male partner in business activities. Most women reported that simultaneously work to earn income and take care of household tasks, such as cooking, washing, cleaning, nursing, bearing, and looking after children, fetching water and fuel, etc. Any activity that can generate cash income is preferred to be done at home, or near home.

- 134 The gender assessment also highlights a lack of basic facility and transportation in the project area. Accessibility to amenities and facilities affects women’s daily lives. During the survey process, the accessibility to services and facilities has been assessed, the most important of which was the finding that it could take 2 to 3 hours to access a health facility. The FGDs revealed that women reported having limited mobility and therefore expressed preference to work near their homes.
- 135 During the socio-economic survey and consultations, it was observed that they need to improve the economy of the households through potential employment opportunities in the activities related to road construction. However, these women desired that they should be involved in construction activities in larger groups to ensure their safety and security. More dependence of mechanized techniques in road construction likely to have very little opportunity for labour for women was also main concerns.

6.7 Human Trafficking

- 136 During the Socio-economic survey, public consultations and FGDs, it was revealed that no cases of human trafficking are reported, nor any records found from nearest police station.

6.8 Gender Based Violence

- 137 GBV is any harmful act that is perpetrated against a person’s will and that is based on socially ascribed gender-related differences between people. It includes acts that inflict physical, sexual, or mental harm or suffering, threats of such acts, coercion, and other deprivations of liberty. These acts can occur in public or in private.
- 138 Sexual exploitation and abuse (SEA) is any actual or attempted abuse of a position of vulnerability, differential power, or trust, for sexual purposes, including, but not limited to, profiting monetarily, socially, or politically from the sexual exploitation of another. Project beneficiaries and members of project-affected communities, especially women, may experience SEA. Sexual harassment (SH) includes unwelcome sexual advances, requests for sexual favours, and other unwanted verbal or physical conduct of a sexual nature. SH may occur between personnel/staff working on the Project.
- 139 The Activity Plan defines Gender-Based Violence (GBV), describes the mechanism available to address such incidents, assesses the project scenario and potential risks for GBV and develops a plan for building capacity and increasing awareness amongst workers, laborers regarding socially/culturally appropriate behaviour that would ensure that the project community and women in particular are safe, secured, and not vulnerable to abuse.

Table 6- 8: Sample GBV Prevention Action Plan

Objective	Activity
Assess Potential Risk of GBV	Rapid assessment of worksite, project footprint (e.g., community structure, local self-governance, national regulations, history of incidence), type of workers (local or migrant) for possible GBV risk.
Inclusive	➤ Engage women in project planning and implementation

Objective	Activity
development	<ul style="list-style-type: none"> ➤ Incorporate women’s feedback in project design and construction schedule ➤ Organize systematic consultations with women to ensure continuous feedback on projects and identify any gender-sensitive adverse impacts
Training – women	<ul style="list-style-type: none"> ➤ Sensitization of women on GBV and women’s rights to avoid/avert such incidents ➤ Sensitization of women on actions to be taken in case of GBV
Training – Men	<ul style="list-style-type: none"> ➤ Sensitization of male workers on GBV and women’s rights to avoid/avert such incidents ➤ Sensitization of male workers on actions to be taken in case of GBV ➤ Sensitization of male workers on appropriate socially and culturally acceptable behavior towards women ➤ Training of managers on methods of dealing with cases of GBV
Awareness generation	<ul style="list-style-type: none"> ➤ Distribution of leaflets propagating gender-appropriate behavior ➤ Signing of self-declaration format on commitment towards gender-sensitive behavior

6.9 Gender Action Plan

- 140 The purpose of Gender Action Plan is to prevent Gender Based Violence (GBV) and Violence against Children (VAC) is to introduce a set of key definitions, minimum standard sample Codes of Conduct, and guidelines that establish mechanisms for preventing, reporting, and addressing GBV and VAC within the work site and in its immediate surrounding communities. The application of the GBV and VAC Codes of Conduct will help prevent and/or mitigate the risks of GBV and VAC on the project.
- 141 Mutual respect and fair treatment between those working on the project and local communities is critical to a safe, respectful, and productive workplace and operating environment. GBV and VAC can be one of the most serious violations of respect and fair treatment which can harm the local community, and significantly damage trust and cooperation between parties.
- 142 To minimize the risk of GBV at workplace and the surrounding community a code of conduct has been designed and compliance to them made a mandatory part of service rules, every employee has to sign the code of conduct and undergo a training of aspects of GBV during the induction training. These Codes of Conduct have to be mandatorily adopted by those working on the project and are meant to: (i) create common awareness about GBV and VAC; (ii) ensure a shared understanding; and (iii) create a clear system for identifying, responding to, and sanctioning GBV and VAC incidents. Ensuring that all project staff understand the values of the project, understand expectations for all employees, and acknowledge the consequences for violations of these values, will help to create a smoother, more respectful, and productive project implementation thereby helping ensure that the project’s objectives will be achieved.
- 143 The Gender Action Plan covers two segments of women: one, the women workforce employed in the construction work and second, the local women and girls living in the villages located in

the vicinity of the project. Regarding the first, there are various constitutional and legal provisions for gender equality and women's empowerment, some of which are listed below:

- 144 **Equal Remuneration Act, 1973** provides for payment of equal remuneration to men and womenworkers for the same work of similar nature without any discrimination. To ensure social security to the workers including women in the unorganized sector, the Government has enactedthe Unorganized Workers' Social Security Act 2008.
- 145 **The Maternity Benefit Act, 1961** and **The Maternity Benefit (Amendment) Act, 2017** regulateemployment of women in certain establishments for a certain period (26 weeks) before and afterchildbirth and provides for maternity and other benefits.
- 146 **The Sexual Harassment of Women at Workplace (Prevention, Prohibition and Redressal) Act (POSH), 2013**
The Vishakha Guidelines were a set of procedural guidelines for use in India in cases of sexual harassment. They were promulgated by the Indian Supreme Court in 1997 and were superseded in 2013 by the Sexual Harassment of Women at Workplace (Prevention, Prohibition and Redressal) Act, 2013, which covers all women, irrespective of their age or employment status and protect them against sexual harassment at all workplaces both in public and private sector, whether organized or unorganized.
- 147 Sexual harassment includes such unwelcome sexually determined behavior (whether directly or by implication) as a) physical contact and advances; b) a demand or request for sexual favors; c) sexually colored remarks; d) showing pornography; e) any other unwelcome physical verbal or non-verbal conduct of sexual nature.
- 148 Where any of these acts is committed in circumstances where the victim has a reasonable apprehension that in relation to the victim's employment or work whether she is drawing salary, or honorarium or voluntary, whether in government, public or private enterprise such conduct can be humiliating and may constitute a health and safety problem.
- 149 In addition to ensuring compliance with the other provisions stipulated, the Sexual Harassment Act casts certain obligations upon the employer to, inter-alia,
- provide a safe working environment
 - display conspicuously at the workplace, the penal consequences of indulging in acts that may constitute sexual harassment and the composition of the Internal Complaints Committee
 - organize workshops and awareness programmes at regular intervals for sensitizing employees on the issues and implications of workplace sexual harassment and organizing orientation programmes for members of the Internal Complaints Committee
 - treat sexual harassment as a misconduct under the service rules and initiate action for misconduct.
 - The employer is also required to monitor the timely submission of reports by the Internal Complaints Committee.

6.10 Women in Construction Activities

150 The construction contractor will set up their construction camps on identified locations where labor force required for the construction activities will be provided with temporary residential accommodation and other necessary infrastructure facilities. The labor force required for the construction activities will mostly be of semi-skilled and high-skilled categories. In addition, there will be requirement of unskilled labor where women will certainly contribute. Apart from this, women as family members of the skilled and semi-skilled laborers may also stay in the construction camps and will be indirectly involved during the construction phase. The families of labor will include their children also. Foreseeing the involvement of women both directly and indirectly in the construction activities, certain measures are required to be taken towards welfare and wellbeing of women and children in particular during the construction phase.

6.10.1 Specific Provision for Women in the labour Camps

151 It needs to be pointed out that females along with the male members of the family may be engaged in the construction work and stay in temporary construction camps. They are likely to face many adverse conditions and realizing this, several welfare provisions mentioned under this section have been planned directed to cover all the women and children living in the construction camp.

a. Temporary Housing

During the construction work phase, the families of laborers/workers should be provided with residential accommodation suitable to nuclear families.

b. Health Centre

Health problems of the workers should be taken care of by providing basic health-care' facilities through health centres temporarily set up for the construction camp. The health centre should have at least a visiting doctor, nurses, general duty staff, free medicines, and minimum medical facilities to tackle first-aid requirements or minor accidental cases, linkage with nearest higher order hospital to refer patients of major illnesses and critical cases. Apart from this, the health centre should be provided with regular vaccinations required for children.

c. Day Creche Facilities

It is expected that among the women workers there will be mothers with infants and small children. Provision of a day crèche may solve the problems of such women who can leave behind their children in such crèche and work for the day in the construction activities. The crèche should be provided with at least a trained worker to look after the children. The worker, preferably women, may take care of the children in a better way. In cases of emergency, she, being trained, can tackle the health problems of the children, and can organize treatment linking the nearest health centre.

d. Proper Scheduling of Construction Works

Owing to the demand of a fast construction work it is expected that a 24-hour long work schedule would be in operation. Women should be exempted from night shifts works as far as possible.

e. Education Facilities for children

The construction workers are mainly mobile groups of people. They are found to move from one place to another taking along their families with them necessitating the need for educating their children at the place of their work. For this at least primary schools are required to be planned near the construction camps. Wherever feasible, day crèche facilities could be extended with primary educational facilities. Alternatively, evening classes can be arranged for these children in the local schools.

6.11 Women in the villages in the project area

152 There is likelihood of Sexual Harassment of women and instances of Gender Based Violence due to the influx of the large number of outsiders, construction labour who will be staying in the area for the entire duration of construction and the drivers, cleaners and a host of transporters and petty traders who will be frequenting the area. A proper code of conduct for the resident work force and guidelines for the visitors will be put in place to deter them from any unwarranted behaviour towards local women and girls.

153 The POSH/PASH of the project proponent will be prominently displayed at the labour camps and work sites. Section on GBV and the salient features of PASH/POSH will also be included in the orientation training modules for the labour and staff. At the time of joining, the staff and labour will have to sign the Code of Conduct and give to the HR department for filing.

6.12 Special Measures for Controlling STD and AIDS

154 Solitary adult males usually dominate the labour force of construction camps. They play a significant role in spreading sexually transmitted diseases. In the construction camps as well as in the neighbouring areas they are found to indulge in physical relations with different women. This unhealthy sexual behaviour gives rise to STDs and AIDS. While it is difficult to stop such activities, it is wise to make provisions for means of controlling the spread of such diseases. Awareness camps for the target people, both in the construction camp and neighbouring may help to a large extent in this respect for controlling the deadly disease.

6.13 Gender Monitoring Indicators

155 Following indicators would be used to adequately monitoring the Gender and Accountability Action Plan:

- Number of women employed as a percentage of total persons employed in construction activities.
- Number of women workers earning same wage as men workers, as a percentage of total womenworkers employed in construction activities.
- Availability of basic amenities and separate toilet at campsite.
- Constitution of “GRC” at site to register cases of sexual harassment.
- Number of CoCs signed vis-a-vis number of labour and staff.
- Addition of salient features of PASH/POSH in the TBT.

6.14 Appointment of Special Officer

- 156 An officer shall be inducted as GAAP officer and shall be responsible for the implementation of the GAAP, SMP and EMP along with grievance redressal. The Environment and Social Expert of the External Monitoring Consultant can be nominated as the GRO. He should maintain all records related to Actions taken under the Gender Action and Accountability Plan, grievances received, and decisions taken in the meetings of the GRC and also act as the coordinator between the different agencies involved in the implementation of the project.

6.15 Measures to mitigate negative impacts to women and girls.

- 157 Mitigation measures for the perceived adverse impacts of the project on the socio-economic life of the vulnerable sections, especially women, have been designed and incorporated in the RAP and the supporting documents. The Entitlement Matrix is a part of the RAP while gender sensitive cases are covered in the Gender Action Plan. However, for effective implementation of the mitigation measures and development plans, including livelihood restoration, it is imperative that the following guidelines be followed by the implementing agency.
- a. Disclose the compensation plans to all households, especially single mother and women headed households.
 - b. Disclose relocation plans to all women and men of the affected households in a format and language which is culturally appropriate.
 - c. Consider measures to minimize interruptions of existing informal assistance networks and community or family-based safety nets for women and their families.
 - d. Incorporate the gender specific recommendations into the design of the resettlement area, including public spaces and basic social infrastructure.
 - e. Encourage the participation of women in consultations when developing the livelihood restoration program.
 - f. Ensure that the findings of the gender analysis are translated into specific interventions in the livelihood restoration program
 - g. Hold consultation meetings at times and locations convenient for local people, especially women
 - h. Use communication channels preferred by women in the project area.
 - i. Analyze the potential income-generation opportunities in resettlement areas and provide adequate skills training and appropriate agriculture extension programs for women and men.
 - j. Strengthen the internal monitoring capacity of the project management unit to ensure compliance with gender-mainstreaming requirements in resettlement activities
 - k. Train staff of the project management unit and other involved stakeholders in gender mainstreaming
 - l. Create a robust GRM

7. Information Disclosure, Consultation & Participation

7.1 Introduction

158 The stakeholder consultation and engagement are a continuous two-way process, involving promotion of public understanding of the processes and mechanisms through which developmental problems and needs are identified and solved. Consultation is used as a tool to inform and educate stakeholders about the proposed project. Meaningful consultation has been taken up as an integral part of social assessment process of the Project. Prior information was given to the community about the consultations through the gram Pradhan and to the various institutional stakeholders through letters explaining the agenda and purpose of the consultations.

7.2 Stakeholder Identification & Mapping

159 Stakeholder analysis typically classifies stakeholders or all those who have an interest in the project, into three categories:

- i. Primary stakeholders are those who are directly or indirectly affected by a project, such as the project beneficiaries and the people who are likely to be adversely affected by a project.
- ii. Secondary stakeholders are those who are involved in the delivery of the project outputs, such as the government, the implementing agency, the executing agency (e.g., contractors, consultants), if any and NGOs, etc.
- iii. External stakeholders are those who are the ambit of the project activities, but who can influence the outcome of the project, such as the media, politicians, religious leaders and other opinion leaders

160 Stakeholders and their level of interest may change as the project progresses, depending on the impacts associated with each stage of planning, construction, and post-construction. **Table 7-1** below provides a list of specific stakeholder's involvement and their level of impact and interest during project lifecycle.

Table 7- 1: Analysis of Stakeholder's Involvement and Impacts

S. No.	Categories of Stakeholders	Involvement of Stakeholders			Pre-Construction	
		Planning	Construction	Post-construction	Level of Impact	Level of Interest
1	Displaced Persons (TH & NTH)	Frequent	Occasional	On required basis	High	Low
2	Local Communities	Frequent	Occasional	On required basis	High	Low
3	Village Headmen & Gram Panchayat members (local elected representatives)	Frequent	Occasional	On required basis	Low	Low
4	Women's belonging to various socio-economic groups	Frequent	Occasional	On required basis	High	Low
5	Other vulnerable groups	Frequent	Occasional	On required basis	High	Low
6	Local Elected Members	Occasional	On required	On required	Low	High

S. No.	Categories of Stakeholders	Involvement of Stakeholders			Pre-Construction	
		Planning	Construction	Post-construction	Level of Impact	Level of Interest
			basis	basis		
7	Concerned Officials from Government	Frequent	Occasional	On required basis	Low	High
8	NGOs and CBOs	Occasional	frequent	As and when required	Low	High

- 161 The support team and local enumerators (local languages speaking) were selected for field work and meeting with people. Resource persons were identified in each corridor stretch to facilitate consultation. These resource persons informed local people about the project regularly and appraised project related information to the people and to the project preparation team.
- 162 Public consultations have been carried out during social impact survey throughout the project road. Local people and DPs were pre-informed for the meetings over the phone and through the “Gaonbhura”/ Panchayat Pradhan, village representative/ member of Panchayat about venue, date, time, and agenda of the meeting. The consultations were conducted in public halls, religious places, and government offices with different stakeholders ensuring uninterrupted attendances from all the villagers and interested persons. Care was taken on the venue date and time of the meeting, so that there will be no hindrances for the weaker section of the people, viz., housewives, elderly persons, physically challenged persons, etc.
- 163 The COVID-19 safety protocols at the time of the consultation were also followed. In view of the prevailing COVID-19 pandemic, the participants of the meetings had taken additional measure by use of sanitizer, masks and maintain social distancing to avoid the spread of the disease. The participants were encouraged to avoid contact with each other as far as possible.

7.3 Stakeholder Engagement Plan

- 164 The Stakeholder Engagement Plan (SEP) defines the methodology of continued engagement with stakeholders throughout the project life cycle. It is a live document which will be continuously modified and updated with the progress of the project. Continued consultations are conducted to provide a foundation for a cooperative relationship with the identified stakeholders and to achieve constructive feedback through regular communication and interaction with the stakeholders, the strategy of communication and information will be directed towards building and reaffirmation of the relationship of trust between the company and the local community to avoid and relieve any tension between the project proponents and the local community. It will also help to alleviate any concerns related to adverse impacts due to the introduction of new technology and equipment as well as influx of large number of outsiders to the area.
- 165 Project activities and issues that need to be disclosed to the relevant stakeholders, both primary and secondary, include:
- Project timelines, progress/milestones, and employment opportunities for the local population.
 - Dissemination of information about the Grievance Redress Mechanism and the GBV Action

Plan to the project affected community.

- The salient features of the operation and maintenance of the project.
- Issues related to Community Health and Safety and actions taken by the project proponents towards mitigation of the same.
- Environmental and social responsibility programs including those undertaken through CSR.

166 The different methods/tools that will be employed for stakeholder engagement to consult with each of the identified key stakeholder groups under the primary and secondary categories will be either one of the tools listed below or a combination of some of these depending on the category of stakeholders and the requirement of the project. The methods that will be used for obtaining the feedback of the different stakeholders are:

- Face to face discussions with individual stakeholders
- Public meetings/open house community forums like Gram Sabha, local health centers or the schools
- Formal closed-door meetings with the elected representatives or government functionaries
- Public notices through print in the form of flyers, posters, banners, and public announcements.
- Formal correspondence through telephone or email.

167 Engaging in an appropriate way and communicating adequately is fundamental for a good relationship. Engagement methods have been tailored according to the needs and influence of the two categories of stakeholders. A summary of the proposed level of engagement with stakeholders has been presented in **Table 7-2** below.

Table 7- 2: Stakeholder Level of Dialogue & Form of Engagement

No.	Stakeholders	Dialogue Level	Issues for discussion	Frequency of Engagement	Form of Engagement
1	Landowner households	Proactive Information	Issues related to procurement of land on lease and resultant impacts like access, payment of lease rent, temporary employment opportunities etc.	Monthly	Open Dialogue with the affected households
2	Agricultural laborers	Proactive Information	Issues related to livelihood and livelihood and training opportunities in the project and through other programs under CSR	Monthly	Open Dialogue with the affected persons
3	Women and Girls	Direct Contact and discussions	Issues related to GBV, safety, sanitation, and hygiene. Vocational training for women empowerment	Monthly	Open discussions with women and girls through the ANM and school authorities

No.	Stakeholders	Dialogue Level	Issues for discussion	Frequency of Engagement	Form of Engagement
4	Indigenous people (ST Community)	Contact through the Gram Pradhan	Common interest with that of the local community	Quarterly	Open Dialogue
5	Contractors and Sub-contractors	Regular Direct Contact	Issues of common Interest in the day-to-day functioning of the project.	weekly	Regular Direct Contact
6	Unskilled and semi-skilled local labour	Regular contact through the labour supplier	Issues related to employment opportunities and payments	monthly	Information dissemination and redressal of payments related complaints raised by the laboures.
7	Surrounding Community	Regular Direct Contact	Common Interest on social and environmental issues	Monthly	Community event and open dialogue
8	Gram Panchayat	Regular Direct Contact	Common Interest on employment, livelihood trainings, CSR activities, and social & environmental issues	Monthly	Information dissemination and suggestions and feedback.
9	Tehsil/District Officials	Occasional Direct Contact	Documentation of land deeds and local permits	As required	Formal meetings
10	Central and State Level authorities	Occasional Direct Contact	Permits and clearances	As required	Formal meetings
11	Local Political groups	Occasional Direct Contact	Common interest with that of the local community and administrative issues	As required	Information dissemination
12	NGOs and CBOs	Occasional Direct Contact	Common interest with that of the local community	As required	Information dissemination

7.4 Objectives of the plan

168 Stakeholder Engagement Plan (SEP) is an integral part of the project planning and design. The consultations are carried out to develop community /stakeholder’s ownership and support for the project; integrate and address their concerns through suitable measures in the project design and implementation. The objectives of undertaking public consultations are listed below.

- i. Dissemination of information to build awareness among them
- ii. To incorporate community concerns in the project designs for minimizing potential conflicts and resultant delays in implementation
- iii. To document road safety related issues for developing possible mitigation measures
- iv. To appraise gender issues and accordingly incorporate views of women into the project design
- v. To understand specific issues related to tribal people and those of vulnerable sections
- vi. To facilitate development of appropriate and acceptable entitlement options

- vii. To understand the priorities / concerns of the communities and the likely adverse and positive socio-economic impacts
- viii. To create a sense of ownership of the project for its sustainability.

7.5 Consultations Performed

- 169 Different categories of Consultations planned in this project are a) Village Consultations, b) Focus Group Discussions (FGD), c) Consultation with Women, d) Consultation with Vulnerable groups and e) Consultations with Traders etc. With the help and efforts of “Gaonbhura”, 13 village consultations and FGDs with women groups, ST PAPs and owners of commercial properties were carried out.
- 170 Consultations with villagers residing along the project road, representatives of commercial establishments and functionaries of Common Property Resources were carried out during the Census Survey activity. Notice of seven days was given to the village president for conducting the consultations. At the outset of each consultation, project objectives, road improvement features, and the anticipated benefits of the project were explained to the participants and then their views about the project and possibility of acquisition of some of the land parcels and structures were elicited. The participants raised certain queries for better understanding of project, process of acquisition and compensation paid to which the consultation team responded. A total of 13 consultations /FGDs were conducted; the details of which have been presented in **Table 7-3**.

Table 7- 3: Consultations Conducted on Proposed Road

Sr. No.	Type of Consultations	Village Name	Date	Number of Participants	
				Males	Females
1	Village Consultation	GosainSatra Gaon	24.08.2020	12	15
2	Village Consultation	Sungihula	15.08.2020	9	1
3	Women consultation	KhumtaiSungihulla	15.08.2020	0	14
4	ST Consultation	Thengal Gaon	17.09.2020	18	0
5	Commercial Affected Consultations	KamrgaonTinali	18.09.2020	26	5
6	Govt. / Common Property Resources	Napamua L.P. School	25.08.2020	18	4
7	Village Consultation	Bakultal Village	07.09.2020	17	8
8	Village Consultation	Dhanashripa Gaon	26.08.2020	12	14
9	General Consultation	Railway Gate No. 3	27.01.2021	11	3
10	Women consultation	Kamarbandha Thana Ali	19.09.2020	0	14
11	Commercial Affected Consultations	Golaghat Pancholi	02.09.2020	15	0
12	Common Property Resources	Temple (Namghar), Bongaon	18.09.2020	14	0
13	Common Property Resources	Masjid, Golagahat	31.08.2020	7	0
	Total	13 Consultations	Total Participants	159	78
				237	

7.6 Summary of Consultations Performed

171 Summary of consultations has been appended below in **Tables 7-4** to **Table 7-16**

Table 7- 4: Public Consultation Summary 1

Date	24.08.2020	
Venue	Gosai Satra Gaon	
Number of Stakeholders Attended	Male-12; Female -5	
Stakeholder Category	Village Consultation	
Queries and feedback of Participants and Response from Consultant	<p>Issues Discussed</p> <ul style="list-style-type: none"> • People asked about the safety measures of the road. According to them, curves are responsible for accidents of animals and human. • Property affected people are ready to give their land if they get good compensation for their property. • In rainy season the rainwater from the roads enter their houses, government should provide safety measures. In rainy season we don't have the livelihood option. 	<p>Response from Consultant</p> <ul style="list-style-type: none"> • Proper safety measure will be considered, and sharp curves will be improved while designing of road. • Compensation will be paid as per LARR Act 2013 and Assam LARR Rules 2015 and R&R policy framework. • The improved road will have proper drainage facility to protect the road and surroundings from flooding. Livelihood Restoration Plan will also be prepared to minimize the impact on the social life of project affected families

Consultation Attendance Sheet

Project Name: Axomala Road Project
 Road No.: AMR/A-15
 Road Distance: 42-60 km
 Participants:
 Surveyor/ Supervisor: P. Datta, R. Shaha
 Place of Consultation: GOSAIN SATRA GAON Date of Consultation: 14/8/2020

S. No	Name of the Participants	Phone Number	Signature
1	Dilip Bhosai	8822059954	Dilip Bhosai
2	Kishanul Rai	9584124901	Kishanul Rai
3	Maha Swam Boroi	9854562031	Maha Swam Boroi
4	Mr. Anish Rai	6900994726	Anish Rai
5	Miss. Pooja Boroi	8688622828	Pooja Boroi
6	Miss. Rutuja Boroi	6001456471	Rutuja Boroi
7	Jashoda Rai	6003752758	Jashoda Rai
8	Shilpa Boroi	9101117397	Shilpa Boroi
9	Gopul Sharma	0435053660	Gopul Sharma
10	Jibendra Boroi	Hafminkar MDRS	Jibendra Boroi
11	Manoj Boroi	Hafminkar MDRS	Manoj Boroi
12	Renu Boroi	9101447452	Renu Boroi
13	শ্রী সত্যজিৎ বড়া		
14	Sri Ganganath Hossain	6000578028	Ganganath Hossain
15	Kaustav Hazarika		Kaustav Hazarika
16	FRANCOIS DUTTA		FRANCOIS DUTTA
17	R. S. Shaha		R. S. Shaha



Table 7- 5: Public Consultation Summary 2

Date	15.08.2020	
Venue	Sungihula	
Number of Stakeholders Attended	Male -09; Female-01	
Stakeholder Category	Village Consultation	
Queries and feedback of Participants and Response from Consultant	<p>Issues Discussed</p> <ul style="list-style-type: none"> • Most of the villagers are dependent upon the agriculture. Work is available for 8-9 months annually. But they have to commute for 3-4 month to the other village for the employment. • Daily wages worker losing their livelihood options because of the poor connectivity with city level. • Women get less wages/income as compared to men 	<p>Response from Consultant</p> <ul style="list-style-type: none"> • The Project can be the opportunity to get employment for the villagers. We will request to authority to give priority to the locals while construction of road. • Improved road will connect the city to the villages and form a good network. Also, Livelihood Restoration Plan will be prepared to minimize the impact on the social life of project affected families • There will be equal pay for equal work. Gender Action Plan will be prepared to help in upliftment of the condition/ status of the women

Consultation Attendance Sheet

Project Name: Axommala Road Project
 Road No.: AMR/A-15
 Participants: 10 Nos
 Surveyor/ Supervisor: Jitu Ollah
 Place of Consultation: SUNGIHULA
 PIN - 785512

Road Distance: 42-60 Km +
 M. - F. -
 CH.No. 03+500
 Date of Consultation: 15/08/2020

S. No	Name of the Participants	Phone Number	Signature
1	Sri Bhachasodign	600568911	Bogoi (WOMAN SOEVR)
2	Padmasree Boruah		Boruah
3	Sri Sunil Borgi		Borgi (WARD MEM-BER)
4	Sri Buktajit Borgi	9854861651	Borgi
5	Sri Spinish Borgi	8133914976	Borgi
6	Sri Dhiran Borgi		D. Borgi
7	Sri Mananta Borgi	9101574026	Borgi
8	Sri Animes Borgi	60301	Anmi
9	Sri Babsul Borgi	904 910113	8245 Borgi (REPORTER)
10	FRANOS DATTA (Fortress Initiator)	9678842187	Pukh



Table 7- 6: Public Consultation Summary 3

Date	15.08.2020	
Venue	Khumtai Sungihulla	
Number of Stakeholders Attended	Females-14	
Stakeholder Category	Women Consultation	
Queries and feedback of Participants and Response from Consultant	<p>Issues Discussed</p> <ul style="list-style-type: none"> • Government should give us good compensation affected land as we don't have other livelihood options. • Unemployment is the major problem in this area. • 30% women in the region are socially and economically active. They get less pay as compared to the Men. • They suggested for improvement in education facility, health facility, police station and women counseling center in their surroundings. 	<p>Response from Consultant</p> <ul style="list-style-type: none"> • Compensation will be paid as per the LARR Act 2013 and Assam LARR Rules 2015 and R&R policy framework. • The Project can be the opportunity to get employment for the villagers. We will request to authority to give priority to the locals while construction of road. • Employment opportunities and equal pay will be given for equal work. Gender Action Plan will be prepared to help in upliftment of the condition/status of the women. • Improved road will improve the access to health centers & education institutions etc. and also boost the cultural activities in the region.

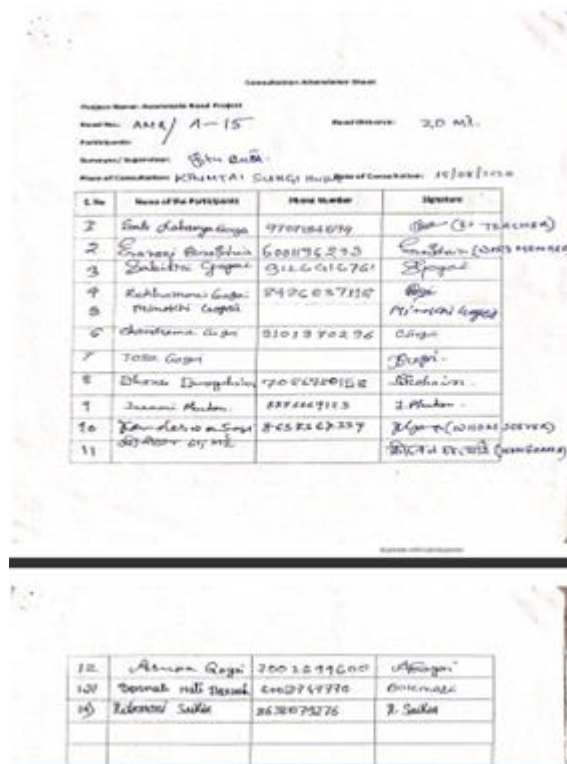

Table 7- 7: Public Consultation Summary 4

Date	17.09.2020	
Venue	Thengal Gaon	
Number of Stakeholders Attended	Males-18	
Stakeholder Category	ST Consultation	
Queries and feedback of Participants and Response from Consultant	<p>Issues Discussed</p> <ul style="list-style-type: none"> • When will be the actual construction of road start? • Apart from compensation for land, structure and other assets, what other benefits and support will be provided to the ST under the project? • Present roads have curves, blind spots which need to be improved. • What will be the impact on the community after the road construction? • Due to a number of curves, frequent accidents occur and speed is not maintained. 	<p>Response from Consultant</p> <ul style="list-style-type: none"> • The road construction will start as soon as the design of the road gets approved i.e., in few months. • Adequate compensation will be provided to the ST families as per the LARR Act 2013 and Assam LARR Rules 2015 and R&R policy framework. • All safety measure will be considered while designing of road. • Improved roads will boost economic opportunities and activities. A site Sokona Bills is close to the village which attracts visitors in winter due to migrants’ birds. So, proposed road will play an important role in economic development and boost tourism of region. • Curve will be improved by considering the design speed of 80km/hr. and all safety measures will be taken care of.

Consultation Attendance Sheet

Project Name: Axomala Road Project
 Road No: A-15
 Road Distance: 42.094 Km

Participants:

Surveyor/Supervisor: RAMCHANDRA ZHETE DARUP BARMAN

Place of Consultation: THENGAL GAON
 KAMARGAON, GOLAGHAT, (ASSAM)
 Date of Consultation: 17-09-2020

S. No	Name of the Participants	Phone Number	Signature
1	Mr. Mahanta Shukla	9856588888	[Signature]
2	Mr. Hiren Choudhary	603152806	[Signature]
3	Mr. Sanjoy Kumar	9952971905	[Signature]
4	Mr. Purna Bora	910559665	[Signature]
5	Mr. Purna Bora	9679301990	[Signature]
6	Mr. Bala Bora	910559665	[Signature]
7	Mr. Prakash Bora	910559665	[Signature]
8	SIR SIBAJIT	9678555192	[Signature]
9	Mr. Purna Bora	910559665	[Signature]
10	Mr. Purna Bora	910559665	[Signature]
11	Mr. Mahanta Bora	988803987	[Signature]
12	Mr. Mahanta Bora	9101341266	[Signature]
13	Mr. Mahanta Bora	9101341266	[Signature]
14	Mr. Mahanta Bora	9101341266	[Signature]
15	Mr. Mahanta Bora	9101341266	[Signature]
16	Mr. Mahanta Bora	9101341266	[Signature]
17	Mr. Mahanta Bora	9101341266	[Signature]
18	Mr. Mahanta Bora	9101341266	[Signature]
19	Mr. Mahanta Bora	9101341266	[Signature]
20			



Table 7- 8: Public Consultation Summary 5

Date	18.09.2020	
Venue	Kamargaon Tinali	
Number of Stakeholders Attended	Males-26 & Females-05	
Stakeholder Category	Commercial Affected Consultations	
Queries and feedback of Participants and Response from Consultant	<p>Issues Discussed</p> <ul style="list-style-type: none"> • Will the road actually be developed/ improved? • Will tenant get the compensation for loss of livelihood? • They want to know exactly when the compensation will be paid • One of the participants didn't get the compensation yet from Govt. for loss of land and structure in improvement of NH-37 • Appropriate cash compensation should be given for the affected land and structure. 	<p>Response from Consultant</p> <ul style="list-style-type: none"> • The road will be improved. The width of road will be increased with enough space for pavement, drainage facility and utilities. • Yes, they will get compensation as per the LARR Act 2013 and Assam LARR Rules 2015 and R&R policy framework • After verification of land measurement and legal documents of properties, compensation will be paid (before the construction starts and acquisition) • This is a different project. We can only assure that all due compensation and assistance as per the entitlement will be paid to you. • Adequate compensation will be paid through cheque. No cash payment will be made. The participants were also cautioned to remain careful from anyone if he promises payment of compensation in cash.

Consultation Attendance Sheet

Project Name: Axomala Road Project
 Road No: A-15 / AXOMALA Road Distance: 42.6 KM
 Participants: COMMERCIAL SHOP HOLDERS
 Surveyor/ Supervisor: RAMCHANDRA SHETE, ARUP BARDHAN
 Place of Consultation: CH: 0180, KAMARGAON Date of Consultation: 19-05-2021

S. No.	Name of the Participant	Phone Number	Signature
1.	Dipendra Saikia	9501163221	[Signature]
2.	Dipam Saikia	780333502	[Signature]
3.	Dipal Saikia	725723524	[Signature]
4.	Rajani Saikia	986902228	[Signature]
5.	Sevanti Saikia	9345 2945 81	[Signature]
6.	Mrs Nita Anjanana	910723618	[Signature]
7.	Miss Nishi Saikia	9538802285	[Signature]
8.	Miss Nitesa Saikia	9538802285	[Signature]
9.	Ratul Saikia	910234337	[Signature]
10.	Randana Saikia	953133777	[Signature]
11.	Pratima Saikia	9838011148	[Signature]
12.	Pratima Saikia	N/A	[Signature]
13.	Kamal Tamoi	7002296409	[Signature]
14.	Subhrajyoti Saikia	9615000140	[Signature]
15.	Pradipanta Saikia	801340166	[Signature]
16.	Dhruvjit Saikia	953121577	[Signature]
17.	Juban Bora	6001811031	[Signature]
18.	Purbanta Saikia	6900534983	[Signature]
19.	Jiten Saikia	6002910711	[Signature]
20.	Konkona Saikia	N/A	[Signature]

Consultation Attendance Sheet

Project Name: Axomala Road Project
 Road No: A-15 / AXOMALA Road Distance: 42.6 KM
 Participants: COMMERCIAL SHOP HOLDERS
 Surveyor/ Supervisor: RAMCHANDRA SHETE, ARUP BARDHAN
 Place of Consultation: CH: 0180, KAMARGAON TH ALI Date of Consultation: 18-05-2021

S. No.	Name of the Participant	Phone Number	Signature
21.	Kushbhadr Saikia	6002321458	[Signature]
22.	Chandan Saikia	9345195010	[Signature]
23.	Kalpinesh Saikia	6002031926	[Signature]
24.	Parash Saikia	7002879136	[Signature]
25.	Habanta Saikia P.	9085925722	N.S.D. P.
26.	Bidy KR Saikia	9954154960	[Signature]
27.	ARADHANA SAIKIA	7002879136	[Signature]
28.	Riya Parana Saikia	988840287	[Signature]
29.	Pradipanta Saikia	961399706	[Signature]
30.	Abhijit Phokan	7002612632	[Signature]
31.	Indrapada Saikia	6002745303	[Signature]
32.			
33.			
34.			
35.			
36.			
37.			
38.			
39.			
40.			



Table 7- 9: Public Consultation Summary 6

Date	25.08.2020	
Venue	Napamua L.P. School	
Number of Stakeholders Attended	Males-18 & Females-04	
Stakeholder Category	Govt. / Common Property Resources Consultations	
Queries and feedback of Participants and Response from Consultant	<p>Issues Discussed</p> <ul style="list-style-type: none"> • How much portion of the school will get affected due to road improvement project? • They requested to arrange skilled training program for the villagers • Provision of proper street lighting and speed maintenance was suggested. • Road amenities should be provided in the new road construction 	<p>Response from Consultant</p> <ul style="list-style-type: none"> • It was informed that it is only the boundary wall which will be shifted slightly inside, and a small strip of land will be acquired for the road improvement. • Yes, government will arrange the skilled training program for the villagers for the livelihood and economic growth. It is under consideration. • Proper safety measure will be considered while designing of road. Also, relevant signages will be fixed near curves, schools, hospitals etc. • Road amenities will be provided in the new road construction

Consultation Attendance Sheet

Project Name: Accessible Road Project
 Road No: AMR/A-15 Road Distance: 42.60 km.
 Participants:
 Surveyor/ Supervisor: RAMCHANDRA S. SHETE, PRANOB DUTTA.
 Place of Consultation: NAPAMUA (C.P. School) Date of Consultation: 25/08/2020

S. No	Name of the Participants	Phone Number	Signature	Remarks
1	Rajara Saikia	881170824	V. H. (Signature)	(Bank Servant)
2	Chandan Goswami	7009323501	(Signature)	Social worker
3	Sanderson Barua	881165410	(Signature)	Social worker
4	Sri Pragna Barua	6000570587	(Signature)	Barua (V.D.P)
5	Sri Gopinath Dutta	9054159669	(Signature)	Gov. Dutta
6	Ashimbar Saikia	907615246	(Signature)	Self Employed
7	Bodhendra Barua	9388888800	(Signature)	Farmer
8	(Signature)	N/A	(Signature)	Relief Employee
9	(Signature)	995430657	(Signature)	Social Worker
10	Kakumoni Koley	9101909342	(Signature)	H.W
11	Niku Saikia	6000046577	(Signature)	H.W

12	Lakshmi Saikia	600690119	(Signature)
13	(Signature)		(Signature)
14	(Signature)	863874536	(Signature)
15	(Signature)	9002082530	
16	Baharul Islam	6003756177	
17	(Signature)	988423701	
18	Chandho Bora		
19	Stuti Prasad Saikia	834058440	
20	Jitu Bora	6002619513	
21	(Signature)		
22	Mr. Ramchandra Shete	9764875163	(Signature)



Table 7- 10: Public Consultation Summary 7

Date	07.09.2020	
Venue	Bakultal Village	
Number of Stakeholders Attended	Males-17; Females- 08	
Stakeholder Category	Village Consultation	
Queries and feedback of Participants and Response from Consultant	<p>Issues Discussed</p> <ul style="list-style-type: none"> • Will we lose our land or structures? Will compensation be paid for the affected properties? • Will no. of unnecessary speed breakers be removed in the improvement of road, and shall we get facility like Zebra Crossing, Underpass, Street lights, etc.? • What additional facility/benefits will the villagers get? 	<p>Response from Consultant</p> <ul style="list-style-type: none"> • All care will be taken to keep the impact on land, structures, and trees minimum. Wherever acquisition will happen, adequate compensation as per the LARR Act 2013 and Assam LARR Rules 2015 and R&R policy framework. • Proper safety measure will be considered while designing of road. The requirement of facilities like streetlights, underpass and zebra crossing will be informed to the project authorities • Govt. will be preparing Gender Action Plan, indigenous people plan, labour management plan, livelihood Restoration plan etc. for the upliftment of the people in the region

Consultation Attendance Sheet

Project Name: Axomala Road Project
 Road No: AMK/A-15
 Road Distance: 740 - 600 MT
 CH. No. - 22-1004 - 254 150

Participants:
 Surveyor/ Supervisor: Ramchandra Shete/ Dha Shete
 Place of Consultation: BAKULTAL, KAMARGAON

S. No	Name of the Participants	Phone Number	Signature
1	Abdul Rezzak	9539271806	Arzagak
2	Asima Begum	9002888481	Asima
3	Abdul Motin	6006429659	Abdul
4	Raguddin	9460366497	Raguddin
5	Siddiqi Osman	6001258974	Siddiqi
6	Muzal Ahmad	985480804	Muzal
7	Sahil ali	9508885309	Sahil
8	Mst Jullia Akmal	6010719329	Jullia
9	Kajinuddin Ahmad	9435354766	Kajin
10	Goran arifin	9435052608	Goran
11	HISAN JAFRI AHMED	8638548652	Hisan Jafri Ahmed
12	Rahana Begum	6003077937	Rahana Begum
13	Jankibon Jankibon	06882-98818	Jankibon
14	Pranjal Saitin	9864291672	Pranjal
15	Pradip Borah		Pradip
16	Asikur Rahman		Asikur
17	Anam Khan	8638601428	Anam
18	Boby Dasgupta	9325397765	Boby
19	Asim Begum	7002155260	Asim
20	Zamir Hassan	7056371608	Zamir
21	M. M. M. M.	6003873378	M. M. M.
22	Gita Datta	7678842137	Gita
23	Ramchandra Shete (S011183)	8764275162	Ramchandra
24	J. J. J.	9435233798	J. J. J.



Table 7- 11: Public Consultation Summary 8

Date	26.08.2020	
Venue	Dhanashripara Gaon	
Number of Stakeholders Attended	Male -12; Female - 14	
Stakeholder Category	Village Consultation	
Queries and feedback of Participants and Response from Consultant	<p>Issues Discussed</p> <ul style="list-style-type: none"> • Villagers welcomed the project as they feel the proposed road will be useful to them in the growth and expansion of their business and other economic activities in Guwahati and Golaghat city. • What compensation will be paid for our properties and assets? • Whether Govt. will construct two lanes or four lane road? 	<p>Response from Consultant</p> <ul style="list-style-type: none"> • The engineering designs are under preparation and the construction work will start as soon as the design works get approved. It a matter of few months. It will definitely help in the smooth movement for the same. • It will be a fair compensation based on LARR Act 2013 and Assam LARR Rules 2015 and Resettlement Framework. • Authority will take a decision as per availability of RoW. But almost road is of 7-meter width with 5 meters of paved and earthen pavement.

Consultation Attendance Sheet

Project Name: Axommala Road Project
 Road No: AMR/A-15
 Road Distance:
 Participants:
 Surveyor/ Supervisor: RAMCHANDRA SHETE, FRANCO DUTTA
 Place of Consultation: DHANASHRI PARAGAN (Date of Consultation: 26/08/2020)

S. No	Name of the Participants AND SIGNATURE	Phone Number	Signature
1	JITENDRA SAHA	9954429773	
2	L.H. SAHA	7896018618	
3	L.H. SAHA	995724390	
4	SHIBU SAHA	9954621837	
5	SAHA SAHA	9911802266	
6	SAHA SAHA	9435233321	
7	SAHA SAHA	9101680909	
8	SAHA SAHA	9401183024	
9	SAHA SAHA	9854129367	
10	Chanda Kanta Barua	943557476	
11	SAHA SAHA		
12	SAHA SAHA		
13	SAHA SAHA		
14	L.H. SAHA	7025622001	
15	ANIL DAS	9678350231	
16	SAHA SAHA	904566237	
17	SAHA SAHA		
18	SAHA SAHA	995433375	
19	SAHA SAHA		
20	RAMCHANDRA SHETE	9954376829	
21	RAMCHANDRA SHETE	9766427563	
22	FRANCO DUTTA		
23	SAHA SAHA	7056613417	
24	SAHA SAHA	6000262559	
25	SAHA SAHA		
26	SAHA SAHA		



Balijan, Oating - Garigaon Rd, Jogibari Gaon, Assam 785702, India

Jogibari Gaon
Assam
India

33°C
91°F

2020-08-26(Wed) 04:15(PM)

Table 7- 12: Public Consultation Summary 9

Date	27.01.2021	
Venue	Railway Gate No.3	
Number of Stakeholders Attended	Males -11; Females - 03	
Stakeholder Category	General Consultation	
Queries and feedback of Participants and Response from Consultant	<p>Issues Discussed</p> <ul style="list-style-type: none"> • People impacted by the construction of the proposed road are willing to shift to another place if government gives them compensation. • On railway land there are three houses (non-titleholder), which are affected fully. They are ready to move. • People living in the houses are labourers and they requested for compensation. 	<p>Response from Consultant</p> <ul style="list-style-type: none"> • Fair Compensation will be paid as per LARR Act 2013 and Assam LARR Rules 2015 and Resettlement Framework. • Compensation will be paid to the non-titleholder also as per the entitlement Matrix prepared for the Axom Mala project. • Fair Compensation will be paid as per LARR Act 2013 and Assam LARR Rules 2015 and Resettlement Framework.

Consultation Attendance Sheet

Project Name: Axommala Road Project

Road No.: A-15

Road Distance: 26+300

Participants: M- 11 F- 03

Surveyor/ Supervisor: R. S. Shete

Place of Consultation: 3 No. Railway Gate.
Date of Consultation: 27.1.2021

S.No	Name of the Participants	Phone Number	Signature
1.	RAMCHANDRA SHETE	9764875163	<i>[Signature]</i>
2.	SANTOSH KR. SINGH	8134055425	<i>[Signature]</i>
3.	MAHATABUDDIN. AHMED		<i>[Signature]</i>
4.	KRISHNA KANTA HAZARIKA	7002613370	<i>[Signature]</i>
5.	Ma. Jitu Ali	6000393383	<i>[Signature]</i>
6.	শি: জিতু আলি	6900228402	<i>[Signature]</i>
7.	Rajib Ali	—	<i>[Signature]</i>
8.	JAKIR ALI	—	JAKIR ALI
9.	Khalid Hussain	7086722207	<i>[Signature]</i>
10.	Jitu Saikia.	9101914391	<i>[Signature]</i>
11.	Me. Nazayan Mehal	9823358560	<i>[Signature]</i>
12.	Simi Ali	—	<i>[Signature]</i>
13.	Nazama Hussain	—	<i>[Signature]</i>
14.	Ani Nath	—	<i>[Signature]</i>
15.			
16.			
17.			
18.			
19.			
20.			



Table 7- 13: Public Consultation Summary 10

Date	19.09.2020	
Venue	Kamarbandha Thana Ali	
Number of Stakeholders Attended	Female - 14	
Stakeholder Category	Women consultation	
Queries and feedback of Participants and Response from Consultant	<p>Issues Discussed</p> <ul style="list-style-type: none"> • Women need medical facilities in the village, streetlights and police out post at the proposed road • Roads should be well constructed and maintained. • Most of women are working but they are not paid equal to men. Women are taking loan from Self Help Group and repay the loan in weekly instalment. • They are also looking forward for any skill development program for themselves. 	<p>Response from Consultant</p> <ul style="list-style-type: none"> • The requirement of streetlight, police post and medical facilities will be informed to the project authorities. • Road will construct as per IRC and monitor by PWRD for proper maintenance. • As part of the project a Gender Action Plan will be prepared for the upliftment of the condition/ status of the women. Women will get equal pay for equal work. • The Resettlement Framework is under preparation. It will specify the provisions of skill development. The framework will be shared with all concerned as soon as it is ready

Consultation Attendance Sheet

Project Name: Axommala Road Project

Road No.: AMR/ A-15

Road Distance: 42.6 Km.

Participants:

Surveyor/ Supervisor:

Place of Consultation: KAMARBANDHA THANA IN ALI Date of Consultation: 19.9.2020
GOLAGHAT.

S.No	Name of the Participants	Phone Number	Signature
1.	কামাৰভাৰী কোৱাৰ্টাৰ	৯০৫০৪২৭৬০২	কামাৰভাৰী কোৱাৰ্টাৰ
2.	স্বামী সৰ্বদাস	৯৯৫৫৪৩৭৫৬৭৯	স্বামী সৰ্বদাস
3.	কামাৰভাৰী কোৱাৰ্টাৰ		কামাৰভাৰী কোৱাৰ্টাৰ
4.	কামাৰভাৰী কোৱাৰ্টাৰ		কামাৰভাৰী কোৱাৰ্টাৰ
5.	স্বামী সৰ্বদাস	৯৭৬৭৭২২০৪২৫	স্বামী সৰ্বদাস
6.	কামাৰভাৰী কোৱাৰ্টাৰ	৯০০৬৫২২৪২২	কামাৰভাৰী কোৱাৰ্টাৰ
7.	কামাৰভাৰী কোৱাৰ্টাৰ	৯৩৪৫০৫২৭৯২	কামাৰভাৰী কোৱাৰ্টাৰ
8.	কামাৰভাৰী কোৱাৰ্টাৰ	৯৬৭৪৫৫২৭৪৭	কামাৰভাৰী কোৱাৰ্টাৰ
9.	কামাৰভাৰী কোৱাৰ্টাৰ	৯৪৭৬০০৫৬৬১	কামাৰভাৰী কোৱাৰ্টাৰ
10.	কামাৰভাৰী কোৱাৰ্টাৰ	৯২৫৭২২৪৪০২	কামাৰভাৰী কোৱাৰ্টাৰ
11.	PROMILA SAIKIA	8876005661	PROMILA SAIKIA
12.	Chinu Bom	7052925679	Chinu Bom
13.	Bikul Mech	9101274431	Bikul Mech
14.	Amup Saikta	7002325639	Amup Saikta
15.			
16.			
17.			
18.			
19.			
20.			



Table 7- 14: Public Consultation Summary 11

Date	02.09.2020	
Venue	Golaghat Pancholi	
Number of Stakeholders Attended	Males - 15	
Stakeholder Category	Commercial Affected Consultations	
Queries and feedback of Participants and Response from Consultant	<p>Issues Discussed</p> <ul style="list-style-type: none"> As shops are located in the market area, compensation should be more if any shop/structure being affected. In City portion, people are demanding for the bridge/ bypass road because of crowd on the market day, accident occurs frequently. Apart from compensation for land, structure, and other assets, what other benefits and support will be provided under the project 	<p>Response from Consultant</p> <ul style="list-style-type: none"> All care will be taken to minimize the impact on land, structures and trees. Wherever acquisition will happen, fair compensation will be paid as per LARR Act 2013 and Assam LARR Rules 2015 and Resettlement Framework. The request will be forwarded, and the design team will update accordingly. Proper safety measure will be considered while designing of road. Hence, after construction accident prone area will decrease. The government of Assam is preparing a Resettlement Framework which will have provisions for other benefits and support. The document will be shared with all concerned as soon as it is finalized. This activity will be completed before any acquisition under the project

Consultation Attendance Sheet

Project Name: Axommala Road Project
 Road No.: AMR-A-15 Road Distance: 28+400
 Participants: M-15
 Surveyor/ Supervisor: PRANOB DUTTA
 Place of Consultation: Golaghat Pancholi Date of Consultation: 2-09-2020

S. No.	Name of the Participant	Phone Number	Signature
1.	Hemanta Gogoi		Hemanta
2.	Ritu Gogoi		Ritu Gogoi
3.	Biren Das		B.Das
4.	Karabi Datta		K.Datta
5.	Hiren Das		Hiren Das
6.	Mamun Alam	7637935704	MDZ
7.	MD Lal	9859322285	MD Lal
8.	Gulab Khan	9954660077	G.K.
9.	Babita Gogoi		B.Gogoi
10.	Himanta Tamuli		Himanta Tamuli
11.	Babul Kar Saikia		B.Saikia
12.	Rubal Roy		R. Roy
13.	PRANOB DUTTA		P.Dutta
14.	Bishal Mech		Bishal Mech
15.	Parash Hazarika		P. Hazarika
16.			
17.			
18.			
19.			
20.			



Table 7- 15: Public Consultation Summary 12

Date	18.09.2020	
Venue	Temple (Namghar), Bongaon	
Number of Stakeholders Attended	Male - 14	
Stakeholder Category	Common Property Resources	
Queries and feedback of Participants and Response from Consultant	<p>Issues Discussed</p> <ul style="list-style-type: none"> Namghar is religious and prestigious place for the villagers. Which part of Namghar will get affected? Will temple get compensation for impacting the Boundary wall? Or Govt will reconstruct the wall after improvement of road? Namghar committee is willing to give the land if it is being affected and adequately compensated. 	<p>Response from Consultant</p> <ul style="list-style-type: none"> Only the compound wall and Iron Gate is getting impacted. No impact on any other part of the structure is envisaged. The Government will appoint a contractor for reconstruction of government and common properties, which are getting affected. Adequate and fair compensation will be paid as per LARR Act 2013 and Assam LARR Rules 2015 and Resettlement Framework.

Consultation Attendance Sheet

Project Name: Axommala Road Project
 Road No.: A-15 / AXOM MALA Road Distance: 42.600
 Participants: RELIGIOUS COMMITTEE M-12
 Surveyor/ Supervisor: ARUP BARMAN, RAMCHANDRA SHETE
 Place of Consultation: 2 No. (BONGAON) Namghar Date of Consultation: 18/09/2020

S. No.	Name of the Participants	Phone Number	Signature
1.	Pragyan Patra Bara	8658624348	Pragyan Patra Bara
2.	Baisaule Bose	9954588329	Bose
3.	Simanta Borthakur	7002117978	Simanta Borthakur
4.	Mouli Barua	7002748955	Mouli Barua
5.	Pratik Barua	9172772107	Pratik Barua
6.	Koushik Barua	6002153759	Koushik Barua
7.	Pratik Barua	N/A	Pratik Barua
8.	Rajiv Neog		Rajiv Neog
9.	Hemant Barua	7002133461	Hemant Barua
10.	Jitendra Barua	8793097178	Jitendra Barua
11.	Manindra Barua	7002329213	Manindra Barua
12.	Arup Barman		Arup Barman
13.	Ramchandra Shete		Ramchandra Shete
14.	FRANAB DUTA		P. Duta
15.			
16.			
17.			
18.			
19.			



Table 7- 16: Public Consultation Summary 13

Date	31.08.2020	
Venue	Masjid, Golaghat	
Number of Stakeholders Attended	Males - 07	
Stakeholder Category	Common Property Resources	
Queries and feedback of Participants and Response from Consultant	<p>Issues Discussed</p> <ul style="list-style-type: none"> • How much portion of the Masjid will get affected due to road improvement project? • Due to no. of curves and no speed breakers, frequent accidents occur in this area. • Committee is happy to hear about the road improvement. They are ready to give the land, if needed and requested to start the road construction as soon as possible. 	<p>Response from Consultant</p> <ul style="list-style-type: none"> • Compound wall and Main wall of Masjid are getting impacted. • Curve will be improved with proper angle and provision for speed breaker and signages will be incorporated in the road design • Government is very positive for the Axom Mala project and the road construction will start as soon as possible.

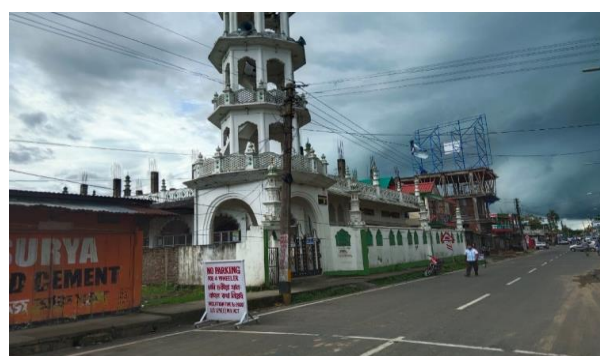

Table 7- 17: Major issues raised, and mitigation measures proposed in the DPR/RAP

S. No.	Issues raised by the stakeholders	Mitigation measures proposed in the DPR/RAP
1	In rainy season the rainwater from the roads enters the houses impacting our life and livelihoods. What mitigation measures for waterlogging will be taken under the project.	The design of the improved road has proper drainage facility to protect the road and surroundings from flooding.
2	In rainy season our livelihood is badly affected, what measures will be taken by the government to help us?	Livelihood Restoration Plan has been prepared as a part of the RAP to mitigate the adverse impacts of the project on the livelihood of the affected people
3	women in the region are socially and economically active. They get less pay as compared to the Men.	Employment opportunities and equal pay will be given for equal work. Gender Action Plan has been prepared to cater to the needs, safety and security of women in the project affected area.
4	Government should give us good compensation for the affected land as we don't have other livelihood options.	Compensation will be paid as per the LARR Act 2013 and Assam LARR Rules 2015 and R&R policy framework and all other assistance, including livelihood assistance will be paid as per the Entitlement matrix of the RPF and included in the RAP.
5	Present roads have curves and blind spots which need to be improved.	Proper safety measure including curve improvements have been incorporated in the design of the road.
6	Will tenants get the compensation for loss of livelihood?	Tenants will get financial assistance as per the Entitlement matrix incorporated in the RAP
7	What will be the timeline for payment of compensation for land and structures affected by the project?	All compensation will be paid before the start of civil works after verification of land measurement and legal documents of ownership of land and other property.
8	Skill development training should be provided to the affected persons.	Skill development trainings are a part of the RAP
9	As shops are in the market area, compensation should be more if any shop/structure being affected.	All owners of commercial structures will be compensated for loss of structures. Additional livelihood assistance will be provided to all livelihood losers, the quantum which has been defined in the Entitlement Matrix in the RAP
10	Who will reconstruct the religious structures affected by the project?	All the religious structures affected by the project will be reconstructed in case of minor impact, and relocated in case of major impacts, by the government.

7.7 Feedback/Community Perception about the Project/ Alignment

- The need for proper curve improvement, speed regulators and safety measures at the identified blind spots was emphasized by the community.
- Livelihood options should be provided to the persons affected by acquisition of land or commercial structures
- The road should have proper drainage and slope so that there is no water logging.
- The project will not only help in economic development of the region through unhindered connectivity to the markets, but it will also provide better access to education and health facilities
- Road improvement will boost tourism and tourist influx.
- The road improvements will result in establishing better road connectivity and will result in savings in travel time and enhancing the value of the land
- Short term employment opportunities in the road project with the contractors are expected by the local community
- The villagers are willing to part with their land and structures for road improvement provided adequate compensation is paid.
- Queries were raised about loss to the school. The representatives were informed that minimal loss is expected i.e., boundary wall and marginal land will get affected without hampering the education of students.
- For loss to the temples and mosque coming within the ROW of the project road, the stakeholders were informed that the loss will be minimum, and any structural loss will either be compensated monetarily or through structural rehabilitation.
- The villagers were apprehensive about loss to the school building due to the proposed road project. They were informed that minimal loss is expected i.e., boundary wall and marginal land will get affected without hampering the education of students.
- Women demanded equal pay for equal work.
- Tenants should get fair compensation.

7.8 Information Disclosure

- 172 Information will be disseminated to displaced persons at various stages of the project through project selection, preparation, and project implementation period. For the benefit of the community in general, and displaced persons, in particular, a summary of the Resettlement Planning Framework and Resettlement Plan of the project will be made available in vernacular language during consultation meetings and will be disclosed in public places prior to project appraisal. This will enable stakeholders to provide inputs on the resettlement process, prior to award of civil work contract.
- 173 Resettlement Plan will be disclosed to the affected community, detailing information including measurement of losses, detailed asset valuations, entitlements and special provisions, grievance procedures, timing of payments, and displacement schedule by the PMU/PIU. This will be done through public consultation and distribution of brochures, leaflets in vernacular language. Copies of the Resettlement Plan in vernacular language will also be made available at: (i) offices of the PMU and PIU; (ii) the Deputy Commissioners Office; and (iii) local level offices. A report of disclosure, giving details of date and location will be shared with the AIIB.

- 174 Electronic version of the Resettlement Planning Framework and Resettlement Plan will be placed on the official website of state government and the official website of AIIB after approval and endorsement of the Resettlement Planning Framework and Resettlement Plan by PMU and AIIB. Furthermore, there will be a notification on the start date of sub-project implementation. The notice will be issued by the PMU in local newspapers a month ahead of the implementation works. Resettlement plan will be maintained on the website throughout the life of the project.

8. Legal and Regulatory Framework & AIIB's ESP

8.1 Policy and Legal Framework

- 175 The Policy and Legal Framework on the land and social impact of ASRIP will be based on:
- Assam Government Direct Purchase Policy, 2021
 - Assam Government Policy on conversion of Eksonia Land to Periodic Patta Land.
 - Assam Land Acquisition Notification No. RLA300/20013/Pt-II/7 dated 22nd December 2014.
 - Right to Fair Compensation and Transparency in Land Acquisition, Rehabilitation and Resettlement Act (RFCTLARR) 2013; Assam RFCTLARR Rules 2015.
 - Resettlement Policy Framework (Addendum) for Assam State Roads Project, February 2018.
 - AIIB's Environmental and Social Framework including Environmental Social Standards (ESS) of Environmental and Social Assessment and Management (ESS 1), Involuntary Resettlement (ESS2), and AIIB's Policy on Project-affected People's Mechanism.

8.2 Direct Land Purchase Policy of Assam

- 176 The required additional private land for Asom Mala will be preferably acquired as per the provisions of the Direct Purchase Policy of Assam, 2021, which is named as "Land acquisition through direct purchase by way of negotiated settlement as first option, for improvement and upgradation of State Highways and Major District Roads under Asom Mala Program and Externally Aided Projects (EAP)", as notified in the Assam Gazette Notification No. DA5R.80/2020/3 dated 20th January 2021. *The Direct Purchase Policy* is appended as **Annexure-5**.
- 177 The private land for linear projects of ASRIP will be acquired through Direct Purchase with approved principles and guidelines. It will fast track the land acquisition process from about 54 months (on normal Acquisition process) to about 6months (Direct Purchase)
- 178 The important steps and salient features of the Direct Purchase Policy are:
- The PWRD will finalize the minimum land requirement and give requisition to the concerned Deputy Commissioner/District Collector (DC) in Form-A (Form-1 previously).
 - The Policy constitutes a District Level Land Purchase Committee (DLLPC) with concerned DC as Chairman and Additional Deputy Commissioner (Revenue) as Member Secretary. The DLLPC have Revenue officials, representation from PWRD, PWD (Building) and may also have representation from other required departments.
 - The Revenue Circle Officer will conduct joint inspection of the requisite land along with representation from PWRD. The area of the land and immovable properties attached on it will be measured, mapped and ownership details will be updated.
 - The DLLPC will invite the landowners and a list of landowners agreed for Direct Purchase will be published inviting objections, within 1month, regarding interest and ownership of the land etc.
 - DLLPC will prepare the valuation of land and assets, as per provisions of Section 26 to 30 & Schedule-I of RFCTLARR Act 2013 with multiplier of market rate defined in Assam. The landowners will get an incentive of additional 25%, inclusive of R&R Benefits, on the compensation calculated.

- A pre-informed negotiation(s) with the respective landowners will be carried out by DLLPC. The settlement reached in the negotiation shall be recorded in Agreement. The land will be possessed and registered through paying the negotiated price through electronic transfer to their respective bank accounts
- In the event of any owner refusing to sell the land, any unresolved disputed ownership or court cases, the respective land will be acquired through regular land acquisition process of Assam

8.3 Conversion of Eksonia Land to Periodic (Myadi) Patta Land

179 Eksonia¹ Land can be converted to Periodic Patta Land (PPL) Land by applying before the concerned Circle Officer under whose jurisdiction the Eksonia land falls on plain paper affixing appropriate Court fee clearly mentioning the land schedule. In rural area show ever, provisions for initiating suo-moto conversion process have also been made where the concerned Land Recorder (Lot Mandal) shall submit conversion proposal to the Circle Officer.

180 There are certain restrictions on the conversion of the Eksonia Land:

- No portion of the annual lease falling within 22.5metres (75ft.) from the centerline of PWD Roads/ NH will be converted into periodic.
- No portion of the annual lease falling within 15 meters (50ft.) from the centerline of roads, other than PWD/ NH, will be converted into periodic
- Are as falling within the mining lease shall not be converted into periodic.
- Lands falling near the registered bee land fishery must not be converted into periodic.
- Minimum area allowed to be converted into periodic is up to the ceiling limit in rural areas which is inclusive of the area already held or converted into periodic lease.
- Land falling within the radius of 10 KMs from the boundary in case of Guwahati Municipal Corporation and 3 KMs in case of other Municipal and Revenue town should not be converted by the Circle Officer.

181 The Eksonia Holder needs to pay premium for conversion of his Eksonia land to Periodic Patta (Ownership) land. The rate of premium for conversion, as per the Revenue and Disaster Management Department of Govt. of Assam, is presented in **Table 8-1**.

Table 8- 1: Conversion Rate of Eksonia Land to Periodic Patta Land

Sl. No.	Purpose	Guwahati City	Other Municipal Towns	<10km of Guwahati and <3 km of other Municipal Towns	Rural Areas
1	Residential	50% of Market Rate	50% of Market Rate	50% of Market Rate	Rs.40 per Bigha
2	Commercial	100% of Market Rate	100% of Market Rate	100% of Market Rate	75% of Market Rate
3	Agricultural	-	-	50% of Market Rate	Rs.20 per Bigha

Source: Website of Revenue and Disaster Management, Govt. of Assam, <https://landrevenue.assam.gov.in/information-services/conversion-of-land-from-annual-patta-to-periodic-patta>, dated 8th July 2020

¹ The Eksonia Land is the land settled for one year mostly in Villages as Annual Patta land (APL) or three years mostly in Towns, as Short Lease Patta Land (SLPL). The Eksonia Land holders are not a Land Holder but a Settlement Holder only to whom settlement of land is offered only for one year or three years, in rural and urban areas respectively. Except for the hereditary right, the Settlement Holders has no transferable right over the Eksonia Land

182 In case of acquisition of Eksonia Land, the Eksonia Holder is entitled to get the market value of the landed ducting the amount payable as conversion premium.

8.4 Right to Fair Compensation and Transparency in Land Acquisition, Rehabilitation and Resettlement (RFCTLARR) Act, 2013

183 The Right to Fair Compensation and Transparency in Land Acquisition, Rehabilitation and Resettlement Act 2013 (RFCTLARR) provides government policy for land acquisition as well as rehabilitation and resettlement. It replaces the Land Acquisition Act, 1894 and National Rehabilitation and Resettlement Policy, 2007 and the effective date is 1st January 2014.

184 The RFCTLARR Act 2013 has four schedules for minimum applicable norms for compensation based on market value, multiplier and solatium; resettlement and rehabilitation (R&R) entitlements to landowners and livelihood losers; and facilities at resettlement sites for displaced persons, besides providing flexibility to states and implementing agencies to provide higher norms for compensation and R&R. It also provides the baseline for compensation and has devised a sliding scale which allows States to fix the multiplier on basic rate of land depending on distance from urban centers. The aims and objectives of the Act are as follows:

- To ensure, gentle, participative, Informed, and transparent process for land acquisition.
- Provide just and fair compensation to the displaced families whose land has been acquired or proposed to be acquired or is already affected by such acquisition.
- Make adequate provisions for displaced persons for their rehabilitation and resettlement
- Ensure that outcome of obligatory acquisition should be such that the displaced persons become partners in development activities, which would lead to an improvement in their post-acquisition social and economic status.

185 Schedule I of the RFCTLARR outlines the proposed minimum compensation based on a multiple of market value. Schedule II outlines the resettlement and rehabilitation entitlements to landowners and livelihood losers, which shall be in addition to the minimum compensation as per Schedule I. An extract of the RFCTLARR Act 2013 is enclosed in **Annexure-4**.

8.5 Multiplier on Market Value of Land

186 The Government of Assam notified, through Notification No. RLA 300/2013/Pt-II/7 dated 22nd Dec. 2014 that, the factor by which market value of land determined is to be multiplied will be equal to 1.5 (one and half times) if the radial distance of the land is up to 10 km from the urban area and equal to 2 (two times) if the radial distance of the land is beyond 10 km from the urban area. The said notification is appended as **Annexure-8**.

8.6 Assam RFCTLARR Rules, 2015

187 The Assam Right to Fair Compensation and Transparency in Land Acquisition, Rehabilitation and Resettlement Rules, 2015 (Assam RFCTLARR Rules 2015), based on provisions of RFCTLARR Act 2013, has been in effect since 31st July 2015 to the whole state of Assam. The Rule defines the sections of:

- Requirement of consent from the displaced persons
- Update of government's land records before the acquisition

- Details in compensation amount (multiplier, etc.).

8.7 Resettlement Policy Framework (Addendum) for Assam State Roads Project, February 2018

- 188 The Government approved the land and resettlement and rehabilitation (R&R) policy framework and Entitlement Matrix indicating range of compensation/ assistance to the various impact categories vide Notification No. RBPC. 723/2010/75 dated 17th April 2012. The R&R policy framework has been revised by amending the Entitlement Matrix in February 2018. The revised entitlement provisions provided in the Addendum is applicable retroactively for land notified for acquisition after 1st January 2014. The Addendum to Resettlement Planning Framework for Assam State Roads is appended as **Annexure-9**.
- 189 The salient features of entitlement and eligibility of Compensation and R&R Assistance provisions in the revised R&R Policy for Assam State Roads Project are:
- Title holder Displaced families
 - Land Acquisition through Assam Land Act, 1964 but compensation on RFCTLARR Act2013.
 - Provision of 25% additional value of the partially affected structure.
 - Annuity or lumpsum of employment benefits to those become landless or already be marginal landowners and who lose more than 1 hectare of unirrigated or half hectare of irrigated land.
 - Tenants
 - Rental assistance for 6 months @Rs.2,000/- or Rs.3,000/-pm for rural and urban Residential Persons along with shifting assistance of Rs. 10,000/-
 - One-time grant @Rs.25,000/- for commercial tenants and entitlements of Residential Tenants.
 - One-month notice or compensation for lost crop at market value of the yield determined by the Agricultural Department for Agricultural tenants
 - Non-titleholder
 - Replacement cost of affected structure without depreciation, right to salvage materials and advance notice for harvesting crops for Encroachers.
 - Shifting allowances of Rs. 10,000/- in addition to the entitlements of the Encroachers for Squatters with Transitional allowances @Rs. 12,000/- for Vulnerable Squatters.
 - Mobile Vendors or kiosks are entitled to shifting allowance of Rs. 10,000/-only.
 - Others
 - Rs. 25,000/-of subsistence allowance for livelihood losers.
 - Affected Community assets to be reconstructed.
 - Unforeseen impacts to be documented and mitigated on the principles of framework

8.8 Policies of the Asian Infrastructure Investment Bank (AIIB)

Environmental and Social Framework (ESF), February 2016 (Amended February 2019)

- 190 The objectives of the Environmental and Social Framework of AIIB (Feb 2016 amended Feb 2019) is to ensure the environmental and social soundness and sustainability of Projects and to support the integration of environmental and social considerations into the Project decision-making process and implementation
- Provide a mechanism for addressing environmental and social risks and impacts in Project identification, preparation, and implementation
 - Provide a framework for meaningful consultation, disclosure of environmental and social information, and grievance redress mechanism in relation to Projects
 - Improve development effectiveness and impact to increase results on the ground, both short and long term
- 191 The Environmental and Social Framework (ESF) sets for the mandatory environmental and social requirements for each Project. The Environmental and Social Standards (ESSs) of i) Environmental and Social Assessment and Management (ESS 1), ii) Involuntary Resettlement (ESS 2) and iii) Indigenous Peoples (ESS3) set out more detailed mandatory environmental and social requirements of the project.
- 192 The ESF applies to manage the environmental and social risks and impacts associated with the Project in a manner designed to meet the ESP and the applicable ESSs in accordance with the environmental and social management plan (ESMP), environmental and social management planning framework (ESMPF), Resettlement Plan, Resettlement Planning Framework, Indigenous Peoples Plan, and Indigenous Planning Framework as applicable, required for the Project under this ESP and ESSs.
- 193 The salient features of the AIIB Environmental and Social Framework and ESS2. Involuntary Resettlement:
- 194 **Screening & Categorization:** The AIIB screens and categorizes each project to determine the nature and level of required environmental and social review, type of information disclosure and stakeholder engagement for the Project. The categorization takes into consideration the nature, location, sensitivity, and scale of the Project, and is proportional to the significance of its potential environmental and social risks and impacts. The project will also fall in this category if the impacts may affect an area larger than the sites or facilities subject to physical works and may be temporary or permanent in nature. The project may be categorized as: i) Category A, if it is likely to have significant adverse impacts that are irreversible, cumulative, diverse, or unprecedented. ii) Category B, if it has limited number of potentially adverse impact limited to the project area, few of them are irreversible or cumulative. iii) Category C if there are minimal or no adverse impacts.
- 195 Environmental and Social Standards 2 on Involuntary Resettlement: The objectives of the Asian Infrastructure Investment Bank’s policy with regard to Environmental and Social Standards 2 on involuntary resettlement are: (i) involuntary resettlement should be avoided wherever possible, to minimize involuntary resettlement by exploring project alternatives; (ii) where

avoidance of involuntary resettlement is not feasible, to enhance, or at least restore, the livelihoods of all displaced persons in real terms relative to pre-project levels; (iii) to improve the overall socio-economic status of the displaced poor and other vulnerable groups; and (iv) to conceive and implement resettlement activities as sustainable development programs, by providing sufficient resources to enable the persons displaced by the project to share in project benefits.

- 196 ESS2 applies if the Project's screening process reveals that the Project would involve Involuntary Resettlement, including Involuntary Resettlement of the recent past or foreseeable future that is directly linked to the Project. Involuntary resettlement covers physical displacement (relocation, loss of residential land, or loss of shelter) and economic displacement (loss of land or access to land and natural resources, loss of assets or access to assets, income sources, or means of livelihood) as a result of; (i) involuntary acquisition of land, or (ii) involuntary restrictions on land use or on access to legally designated parks and protected areas. It covers such displacement whether these losses and involuntary restrictions are full or partial, permanent, or temporary in nature.
- 197 The Client should improve, or at least restore, the livelihoods of all persons displaced by the Project through: (i) where possible, land-based resettlement strategies when affected livelihoods are land-based or where land is collectively owned; or cash compensation at replacement value for land, including transitional costs, when the loss of land does not undermine livelihoods; (ii) prompt replacement of assets with assets of equal or higher value; (iii) prompt compensation at full replacement cost for assets that cannot be restored; and (iv) capacity building programs to support improved use of livelihood resources and enhance access to alternative sources of livelihood. Include transaction costs in determining compensation. Examine the opportunities for provision of additional revenues and services through benefit-sharing, as the nature and objectives of the Project may allow.
- 198 If adverse environmental, social or economic impacts from Project activities involving loss of access to assets or resources or restrictions on land use that do not fall within the definition of Involuntary Resettlement are identified, such impacts are avoided, or when avoidance is not feasible, they are at least minimized, mitigated, or compensated for. If these impacts are found to be adverse at any stage of the Project, the Client is required to develop and implement a management plan to restore the livelihoods of affected persons to at least pre-Project level or better.
- 199 Resettlement Plan (RP). If a project involves involuntary resettlement, the project proponent has to prepare a RP. The RP will cover the social risks and impacts and provides specialized guidance to address the specific issues associated with involuntary resettlement, including land acquisition, changes in land use rights, displacement and need for livelihood restoration. The RP elaborates the displaced persons' entitlements, income and livelihood restoration strategy, institutional arrangements, monitoring and reporting framework, budget and time-bound implementation schedule. Involve affected persons in consultation on the resettlement plan and disclose the draft resettlement documentation. The resettlement plan complements the broader coverage of social risks and impacts in the environmental and social assessment and provides specialized guidance to address the specific issues associated with involuntary

resettlement, including land acquisition; changes in land use rights, including customary rights; physical and economic displacement; and potential design adjustments that may reduce resettlement requirements. In some cases, with the Bank's prior approval, resettlement actions may be part of an overall community development plan, where the Client takes special efforts to ensure people who are displaced receive appropriate benefits through such plan. When displacement is only economic, prepare a livelihood restoration plan. Provide measures to be taken in case of disputes over compensation.

- 200 Non-titled displaced persons: AIIB requires the Client to ensure that displaced persons without title to land or any recognizable legal rights to land, are also eligible for and receive, resettlement assistance and compensation for loss of non-land assets, in accordance with cut-off dates established in the RP/ RPF, and that they are included in the resettlement consultation process.
- 201 Negotiated Settlement: Develop procedures in a transparent, consistent, and equitable manner if land acquisition or changes in land use rights are acquired through negotiated settlement under the Project, to ensure that those people who enter into negotiated settlements maintain the same or better income and livelihood status. For this Project, an independent external party will be engaged to document the negotiation and settlement procedures. The independent external party is an entity or person not involved in the day-to-day implementation of the project, for example, an academic professor, local NGO representative, a local expert on related field, etc.
- 202 Indigenous Peoples: AIIB seeks the technical judgement of qualified social scientists for project impacts on indigenous peoples, on customary use or rights of use and access to land and natural resources, socioeconomic status, cultural and communal integrity and heritage, health, education, livelihood systems and social security status and indigenous knowledge and vulnerability of affected indigenous Peoples. If the project would have impacts on Indigenous Peoples, an Indigenous Peoples Plan (IPP) have to be prepared on the coverage of social risks and impacts on the indigenous peoples and provides specialized guidance to address specific issues associated with the need of the affected Indigenous Peoples.
- 203 Information Disclosure: The relevant information about social risks and impacts of the Project have to be made available in the Project area in a timely and accessible manner, and in form and language(s) understandable to the project affected people, other stakeholders, and the general public, so they can provide meaningful inputs into the design and implementation of the project.
- 204 Meaningful Consultations: Carryout meaningful consultations with persons to be displaced by the Project, host communities and nongovernmental organizations, and facilitate their informed participation in the consultations. Consult with all persons to be displaced on their rights within the resettlement process, entitlements, and resettlement options, and further participation process. Ensure their involvement in planning, implementation, monitoring and evaluation of the Resettlement Plan Project to pay particular attention to the needs of vulnerable groups, especially those below the poverty line, the landless, the elderly, women and

children, Indigenous Peoples and those without legal title to land and ensure their participation in consultations.

- 205 **Grievance Mechanism**: Establish a suitable grievance redress mechanism to receive and facilitate resolution of the concerns of persons displaced by the Project and inform them of its availability. Scale the grievance mechanism to the risks and impacts of the Involuntary Resettlement. The grievance mechanism may utilize existing formal or informal grievance mechanisms, provided that they are properly designed and implemented, and determined by the Bank to be suitable for the Project; these may be supplemented, as needed, with Project-specific arrangements. Design the mechanism to address displaced persons' concerns and complaints promptly, using an understandable and transparent process that is gender-sensitive, culturally appropriate, and readily accessible to all affected people. Include provisions to protect complainants from retaliation and to remain anonymous, if requested. Disclose reports on grievance redress and outcomes.
- 206 **Monitoring and Supervision**: Closely supervise implementation of the Resettlement Plan throughout Project implementation. Using suitably qualified and experienced experts, monitor and assess resettlement outcomes under the Project, their impacts on the standards of living of displaced persons and whether the objectives of the Resettlement Plan have been achieved, by considering the baseline conditions and the results of resettlement monitoring. Disclose monitoring reports. Consider the use of suitably qualified and experienced third parties to support monitoring programs.
- 207 **Project Affected Peoples' Mechanism (PPM) of AIIB**: The policy allows aggrieved DPs to approach the Bank provided their grievances are not satisfactorily redressed by the GRM. The GRM will setup grassroots level Grievance Redress Committees (GRC) comprising of local stakeholders. The GRCs will proactively disseminate the roles and responsibilities of the accountability mechanism to the common public.
- 208 The objective of the Asian Infrastructure Investment Bank's Environmental and Social Framework (ESF) is to ensure that environmental and social risks and impacts in projects financed by the Bank are addressed and to provide a robust structure and mechanism to manage the environmental and social risks in identification, preparation, and implementation of projects. The framework details the environmental and social requirements through three mandatory Environmental and Social Standards (ESS), viz. Environmental and Social Assessment and Management (ESS1), Involuntary Resettlement (ESS2) and Indigenous Peoples (ESS3).

8.9 Comparative Analysis of National, State and AIIB's Requirements

- 209 A comparison between Government Statutes and AIIB policy has been attempted. The gap-filling measures are summarized and presented in **Table 8-2**.

Table 8- 2: Comparison between AIIB Policy and RFCTLARR Act 2013

Sl. No.	Aspect	AIIB ESF Requirement	RFCTLARR Act 2013	Measures to bridge the GAP
1.	Existence of Policy Framework	If the Project is likely to involve Involuntary Resettlement but consists of a program or series of activities whose details are not yet identified at the time the Project is approved by the Bank: prepare an RPF. Prepare the Resettlement Plan or abbreviated Resettlement Plan, as described in AIIB ESF, as early as possible during development of the activities, in conformity with the RPF approved by the Bank.	The Administrator for R&R is required to prepare Rehabilitation and Resettlement Scheme covering details of impacts and R&R entitlements for affected people (Clause 16).	The Resettlement Planning Framework (RPF) for ASRIP under Asom mala program is prepared.
2.	Project Screening	Screening of proposed project using potential environmental and social risks and impacts to determine the nature and level of required social review, type of information disclosure and stakeholder engagement. Projects are categorized as A, B, C and FI based on potential social risks and impacts	There is no provision for screening and categorization for deciding depth of social assessment. However, provision exists {Clause 7 (5)} for post SIA appraisal of SIA Report by Expert Group to ensure public purpose and that potential benefits outweigh the social costs and adverse social impacts.	AIIB have initially categorized the Project of ASRIP in category A for their social and environmental impacts based on initial assessments on a number of sub-projects and the potential number of PAPs. Sub-projects will be further screened on their land acquisition and resettlement risks and impacts.
3.	Assessment of Alternatives	Assessment of alternatives under ESS 1: Environmental and Social Assessment and Management. Examination to avoid or minimize social impacts.	The SIA is expected {Clauses 4 (4) & 8 (2)} to ascertain that land to be acquired is absolute bare minimum and Govt. to ensure minimum displacement of people and minimum adverse impact on affected individuals	Assessment of alternatives to avoid or minimize the Environmental and Resettlement impact to the feasible alternative is provisioned in the Detailed Project Report (DPR), Resettlement Plan, and the Environmental Impact Assessment
4.	Social Impact Assessment	Project Executing Agency to conduct social impact assessment relating to the risks and impacts, and design	It is obligatory for the Government if it intends to acquire land for a public purpose to carry out a SIA study in consultation with concerned local	Social Impact Assessment (SIA) is provisioned with SIA Report at each and every sub-project

Sl. No.	Aspect	AIIB ESF Requirement	RFCTLARR Act 2013	Measures to bridge the GAP
		appropriate measures to avoid, minimize, mitigate, offset, or compensate for them.	Govt., at village level or ward level in the affected area {Clause 4 (1)}, which also involves public hearing, publication, and appraisal. The RFCTLARR Act 2013 detailed preparation of SIA study under Chapter 2, Section 4 through 9.	
5.	Livelihood Restoration Assistance for displaced persons	Improve or at least restore the livelihoods of all displaced people, and payment at replacement cost	Livelihood Restoration Allowances would be provided to only the Titleholder affected families, losing livelihood, as per Schedule 2 of RFCTLARR Act 2013	The Titleholder as well as non-Titleholder affected persons have been entitled with Livelihood Restoration Allowances in the Entitlement Matrix
6.	Improve standard of living of displaced vulnerable groups	AIIB ESF provisioned for improve or at least restore the standard of living of the displaced vulnerable group	The affected Titleholder Scheduled Caste or Scheduled Tribe vulnerable families are provisioned with Vulnerable Assistance Allowances in Schedule 2 of RFCTLARR Act 2013	The Entitlement Matrix covers all the vulnerable affected families (Non-Titleholder and Titleholders under normal Acquisition other than Direct Purchase) of Below Poverty Level ² , Scheduled Tribes, Women Headed Households, Elderly Persons living alone, People with disabilities (PWDs)categories with Vulnerable Assistance
7.	Compensation for Persons without Title or Legal Rights	Persons displaced by the Project who are without title to land or any recognizable legal rights to land, are eligible for, and receive, resettlement assistance and compensation for loss of non-land assets, in accordance with cut-off dates established in the Resettlement Plan	RFCTLARR Act 2013 does not provide any compensation for persons without Title or Legal rights	Follow provisions indicated in the AIIB ESF. The Entitlement Matrix will provide non-land-based compensation and resettlement assistance for the non-titleholder DPs at par with the title-holder DPs
8.	Negotiated Settlement	Develop procedures in a transparent, consistent, and equitable manner if land acquisition or changes in land use rights are acquired through negotiated	RFCTLARR Act 2013 provisioned for Negotiated Settlement	Use of independent external party or RP Implementation Agency to document negotiated settlement and procedures.

² The Below Poverty Level (BPL) is per person per day consumption of Rs. 32 and Rs. 26 in urban and rural areas respectively, as per the Tendulkar Expert Group Report (2009).

Sl. No.	Aspect	AIIB ESF Requirement	RFCTLARR Act 2013	Measures to bridge the GAP
		settlement under the Project, to ensure that those people who enter into negotiated settlements maintain the same or better income and livelihood status.		
9.	Requirement to prepare and implement Resettlement Plan	AIIB ESF requires to prepare and implement Resettlement Plan for sub-projects that involves land acquisition. The RP elaborates the displaced persons' entitlements, income and livelihood restoration strategy, institutional arrangements, monitoring and reporting framework, budget, and time-bound implementation schedule.	RFCTLARR Act 2013 provisioned preparation of Social Impact Assessment, Rehabilitation & Resettlement Scheme for Land Acquisition.	Resettlement Planning Framework provisioned preparation and implementation of Resettlement Plan for sub-projects involuntary resettlement.
10.	Cost of Resettlement	AIIB ESF requires that a resettlement plan elaborates on displaced persons' entitlements, income and livelihood restoration strategy, institutional arrangements, monitoring and reporting framework, budget, and time-bound implementation schedule. The Budget to include the full costs of proposed measures proposed in the resettlement plan, and the indigenous people's plan. Where Involuntary Resettlement risks and impacts are highly complex and sensitive, consider implementation of a social preparation phase to build the capacity of vulnerable groups to address resettlement issues, consisting of consultation with affected people and the host population before key compensation and resettlement	The Cost of Resettlement will be provided by the project authority/ execution department/ agency. 17. (1) Upon the publication of the preliminary notification under sub-section (1) of section 11 by the Collector, the Administrator for Rehabilitation and Resettlement shall conduct a survey and undertake a census of the affected families, in such manner and within such time as may be prescribed, which shall include— a) particulars of lands and immovable properties being acquired of each affected family. b) livelihoods lost in respect of land losers and landless whose livelihoods are primarily dependent on the lands being acquired. c) a list of public utilities and Government buildings which are affected or likely to be	Resettlement Planning Framework has provisioned of the Cost of Resettlement from the Executing PWRD, GoA

Sl. No.	Aspect	AIIB ESF Requirement	RFCTLARR Act 2013	Measures to bridge the GAP
		decisions are made. The cost of social preparation is included in the resettlement budget.	affected, where resettlement of affected families is involved. d) details of the amenities and infrastructural facilities which are affected or likely to be affected, where resettlement of affected families is involved; and e) details of any common property resources being acquired.	
11.	Payment of compensation before taking over of land and assets	Pay compensation and provide resettlement entitlements before any physical or economic displacement under the Project.	RFCTLARR Act 2013 provisioned to taking over land and assets only after paying the compensation of land and assets of titleholders.	No gap
12.	Supervision and monitoring	Closely supervise implementation of the Resettlement Plan throughout Project implementation. Using suitably qualified and experienced experts, monitor and assess resettlement outcomes under the Project, their impacts on the standards of living of displaced persons and whether the objectives of the Resettlement Plan have been achieved, by considering the baseline conditions and the results of resettlement monitoring. Disclose monitoring reports. Use of suitably qualified and experienced third parties to support monitoring programs.	RFCTLARR 2013 provisioned for Supervision and Monitoring of Land Acquisition, Rehabilitation and Resettlement through designated officers.	RPF provisioned close Supervision and Monitoring of the Resettlement Plan throughout the Project Implementation through Institutional Arrangement of the project stakeholders. The Consultancy of RP Implementation Assistance have also been provisioned in the RPF for implementation, PIU & PMU for internal monitoring and supervision. A Third-Party Monitoring and Evaluation Consultant/s will be engaged through Independent Qualified and Experienced Agencies.
13.	Consultation with stake holders	Project Executing Agency to engage in meaningful consultation with stakeholders during the Project's preparation and implementation phases,	Whenever a Social Impact Assessment is required to be prepared under section 4, the appropriate Government shall ensure that a public hearing is held at the affected area, after	No gap between ESF and RFCTLARR. Meaningful consultation with stakeholder will be carried out throughout the project cycle and

Sl. No.	Aspect	AIIB ESF Requirement	RFCTLARR Act 2013	Measures to bridge the GAP
		in a manner commensurate with the risks to, and impacts on, those affected by the Project. The consultation covers Project design, mitigation and monitoring measures, sharing of development benefits and opportunities on a Project-specific basis, and implementation issues.	giving adequate publicity about the date, time and venue for the public hearing, to ascertain the views of the displaced families to be recorded and included in the Social Impact Assessment Report.	ensuring that the concerns and aspirations of the vulnerable groups are considered.
14.	Cut-off Date	Conduct land survey and census as early as possible in Project preparation to establish clear cut-off dates for eligibility and to prevent encroachment.	Those living 3 years prior to acquisition will be considered for benefits.	Cut-off date for the Titleholders as well for the non-Titleholders have been defined in the RPF.
15.	Preparation of R&R Compensation and assistance	Project Executing Agency to ensure that all displaced persons including DPs without title to land or any recognizable legal rights to land, are eligible for, and receive, resettlement assistance and compensation for loss of land assets and non-land assets, respectively.	The second schedule mentioned that resettlement entitlement will benefit the families whose livelihood is primarily dependent on land acquired. But RFCTLARR Act 2013 does not specify to compensate or Resettlement assistance the non-title holders.	The Entitlement Matrix will cover adequate compensation and Resettlement assistance for the non-titleholder DPs at par with the titleholder DPs, but other than land compensation, for these categories.
16.	Public Disclosure	Project Executing Agency to ensure that relevant information about social risks and impacts is made available in the project area in a timely and accessible manner, and in a form and language understandable to the DPs, other stakeholders and general public.	Provisions for Publication of SIA study under Section 6, Publication of the Rehabilitation and Resettlement Scheme under Section 18 and 19. The approved Rehabilitation and Resettlement Scheme is required to be made available in the local language to the local government and in the offices of the District Collector, the Sub-Divisional Magistrate and the Tehsil, and is also required to be published in the affected areas and uploaded on the website of the Government (Clause 18).	In addition to the disclosure of the approved Resettlement Plan in English and Assamese, reports of RP implementation will also be carried out.
17.	Grievance Redress Mechanism	Project Executing Agency to establish a suitable grievance mechanism to receive	The Act has a detailed grievance redress mechanism proposed at all levels starting from	A Grievance Redress Mechanism, from village level to state level, will be put in

Sl. No.	Aspect	AIIB ESF Requirement	RFCTLARR Act 2013	Measures to bridge the GAP
		and facilitate resolution of the concerns or complaints of people adversely affected by social impacts of project and inform DPs of availability of mechanism.	the gram sabha up to the Government level. The Act envisages establishment of Land Acquisition Rehabilitation and Resettlement Authority in each State by the concerned State. Government to hear disputes arising out of projects where land acquisition has been initiated by the State Government or its agencies (Chapter VIII).	place to hear and consider grievances of DPs. The decisions taken by Grievance Redress Committees about eligibility and entitlements are enforced.
18.	Monitoring	Project Executing Agency to implement project in compliance with Social Management Plan and to furnish AIIB with periodic monitoring reports on Project Executing Agency's performance under the project	The Act provides for National Monitoring Committee for rehabilitation and resettlement and reporting requirements (Chapter VII) The Central Government may, whenever necessary for national or inter-State projects, constitute a National Monitoring Committee for reviewing and monitoring the implementation of rehabilitation and resettlement schemes or plans under this Act.	For project with appropriate monitoring and reporting mechanism and frequency will follow AIIB ESF based on sub-project categorization.

9. Grievance Redress Mechanism

9.1 Introduction

210 A project-specific Grievance Redress Mechanism (GRM) will be established to receive, acknowledge, evaluate, and facilitate their solution to the complainant with corrective actions proposed using understandable and transparent processes on the social and environmental aspects that are gender responsive, culturally appropriate, and readily accessible to all segments of the affected people. The GRM will aim to provide a time-bound and transparent mechanism to voice and resolve social and environmental concerns linked to the project. Records of grievances received corrective actions- taken and their outcomes shall be properly maintained. The complainant may take recourse to the Court of law, if dissatisfied with the verdict of the GRM.

9.2 Land Acquisition, Rehabilitation and Resettlement Authority

211 For speedy disposal of disputes relating to land acquisition, compensation, rehabilitation and resettlement, the Government of Assam has established the Land Acquisition Rehabilitation and Resettlement Authority. The GoA with the consent of the Guwahati High Court has declared courts of the respective District Judges to act as Land Acquisition, Rehabilitation and Resettlement Authority. The authority consists of one person called the Presiding Officer of the Authority who is appointed by the GoA in consultation with the Chief Justice of the Guwahati High Court through notification in official gazette. He shall hold the office for 3 years and shall be supported by Registrar and other officers.

212 The Authority shall, for the purposes of its functions under this Act, shall have the same powers as are vested in a civil court under the Code of Civil Procedure, 1908. The Authority shall dispose any matter within six months from the date of its receipt. All proceedings before the Authority shall be judicial proceedings and shall take place in public. No civil court (other than the High Court or the Supreme Court) shall have jurisdiction to entertain any dispute relating to land acquisition in respect of which the Collector or the Authority is empowered by or under this Act, and no injunction shall be granted by any court in respect of any such matter. Applications first go to Collector and within 30 days s/he can refer (if required) to the Authority. Such application can also be made within six weeks by the applicant (if s/he or his/her representative is personally present) after the date of award, and in other cases within six months. Collector may also accept any application within one year if s/he feels appropriate. Interests are payable for delayed and excess payments.

9.3 Grievance Redress Mechanism

213 The grievance redress mechanism and procedure are depicted in **Figure 9-1**. The project specific GRM is not intended to bypass the government's own redress process; rather it is intended to address affected people's concerns and complaints promptly, making it readily accessible to all segments of the affected people, and is scaled to the risks and impacts of the project.

214 The PMU and PIUs, supported by RP Implementing Agencies, will make the public aware of the GRM through public awareness campaigns. The grievances can be raised through various methods:

- Modules in e-portal/website of Asom Mala.
 - Dropping complaints in grievance boxes placed in the offices of a) PMU, b) respective PIUs and c) Implementing Agencies.
 - E-mails to respective email address.
 - SMS or WhatsApp to respective mobile number(s) dedicated for GRM and
 - Using the complaint register and complaint forms available at the office of PMU/PIU/RP Implementing Agency.
- 215 All the documents will be made available to the public including information on the contact number, e-mail addresses, addresses of the respective offices of PMU/ PIU/ RP Implementing Agency and contact person for registering grievances, and will be widely disseminated throughout the project area by the safeguard officers in the PMU and PIUs assisted by the RP Implementation Agencies.
- 216 **First Level:** When grievances arise, complainant may contact the respective person of the sub project Contractor and/ or the subproject site engineers. Each subproject will have a site level resolution, of which complaints will be addressed within 15 working days. The subproject contractor will inform within the day the RP Implementation Agency on the complaint received by the subproject contractor. The RP Implementation Agency will be responsible to assist the Affected Persons or Community to be heard and will be responded by the Contractor/ CSC/ Authority Engineer, as the case maybe. The RP Implementation Agency will maintain the records of complaints and the outcome of the solutions.
- 217 **Second Level:** The complainant may contact PIU/ RP Implementing Agency to file complaints on non-resolution at the sub project site level. The address and contact number of the PMU office will be provided in the project information leaflet. The PIU, assisted by RP Implementing Agency, is the second level of GRM which offers the fastest and most accessible mechanism for resolution of grievances. The PIU, assisted by RP Implementation Agency, will be designated as the key officers for grievance redress. Resolution of complaints will be done within 15 working days. At this stage, the RP Implementation Agency will inform the PMU for additional support and guidance in grievance redress matters, if required. Investigation of grievances will involve site visits and consultations with relevant parties (e.g., persons, community, contractors, traffic police etc.). Grievances will be documented and details of the complainant (name, address, date of complaint, etc.) will be included, unless anonymity is requested. A tracking number will be assigned to each grievance. The local GRC will meet as necessary when there are grievances to be addressed. The local GRC will suggest corrective measures at the field level and assign clear responsibilities for implementing its decision within fifteen (15) working days. The contractor will have observer status on GRC.
- 218 **Third Level:** The Resettlement Officer and Environmental Officer of PMU will activate the third level of GRM. The PIU assisted by the RP Implementation Agency will refer the unresolved issues (with written documentation) to the PMU. The complainant can also directly place his/her grievances to the PMU. The PMU, assisted by PCMC, will enquire about the grievances and the unresolved complaints will be heard in the Grievance Redress Committee (GRC). The displaced person/complainant representatives can also present his/her concern/issues, if required. The process will facilitate resolution through mediation.

219 **Fourth Level:** If a grievance cannot be resolved directly by the Contractors (first level), the PIUs assisted by RP Implementing Agency (second level) or PMU and GRC, assisted by PCMC (third level), the case will be escalated to the Land Acquisition and Resettlement and Rehabilitation Authority of the State (fourth level), which will give a decision within 6 months. At any point in the redressal process the aggrieved person can approach the Land Acquisition and Resettlement and Rehabilitation Authority.

220 If unsatisfied with the decision, the existence of the GRC will not impede the complainant's access to the Government's judicial or administrative remedies. Alternatively, the displaced person can also seek alternative redress through the appropriate court of law.

9.4 Grievance Redress Committee (GRC)

221 A Grievance Redress Committee (GRC) will be established at the PWRD state level and at the PIU level to assure accessibility for DPs. The GRCs are expected to resolve grievances of the eligible persons within a stipulated period of 15 working days at the PIU level and a month at the PMU level.

222 The functions of the GRC are as follows : (i) resolve problems quickly and provide support to complainant/ affected persons/ affected communities arising from various issues of water supply, waste disposal, traffic interference and public safety as well as social and resettlement related issues such as land acquisition, temporary or permanent access control; asset acquisition; and eligibility for entitlements, compensation and assistance; (ii) reconfirm grievances of persons/ communities, categorize and prioritize them and aim to provide solutions within stipulated time; and (iii) report to the aggrieved parties about developments regarding their grievances and decisions of the GRC.

223 The PIU level (second level) GRC will comprise of the:

- Representative of PIU, above the rank of Sub-Divisional Officer
- Resettlement Officer, PIU supported by RP Implementation Agency
- Environmental Officer, PIU supported by RP Implementation Agency
- A representative from local person of repute and standing in the society or elected representative from Panchayat/ Zilla Parishad/ District Council
- Women representative from a relevant agency which could be from the government, or RP Implementation Agency or local community
- A representative from Vulnerable Affected Persons
- A representative of the local Deputy Commissioners office (land), if the grievance is of land acquisition related issues
- A representative of local Pollution Control Authority (for environmental issues related grievances)
- A representative from IP community for IP related issue, if any.

224 The PMU level (third level) GRC will comprise of the:

- Chief Engineer (EAP), PWRD, GoA or any authorized person, who should not be below the rank of Executive Engineer
- Nodal Officer, Asom Mala–Member Secretary
- Resettlement Officer, PMU assisted by PCMC

- Environmental Officer, PMU assisted by PCMC
- Representatives from local person of repute and standing in the society or elected representative from Panchayet/ Zilla Parishad/ District Council
- Representative from the PIU, assisted by RP Implementation Agency
- A representative from IP community for IP related issue, if any
- Representative from local forest authority, if grievances of forest aspects
- Representative from Pollution Control Board, if grievances of environmental aspects
- Representative of the Land Revenue department, if grievances of land related issues

9.5 Grievance Redress Process

225 The Grievance Redress Process is presented in **Figure 9-1**

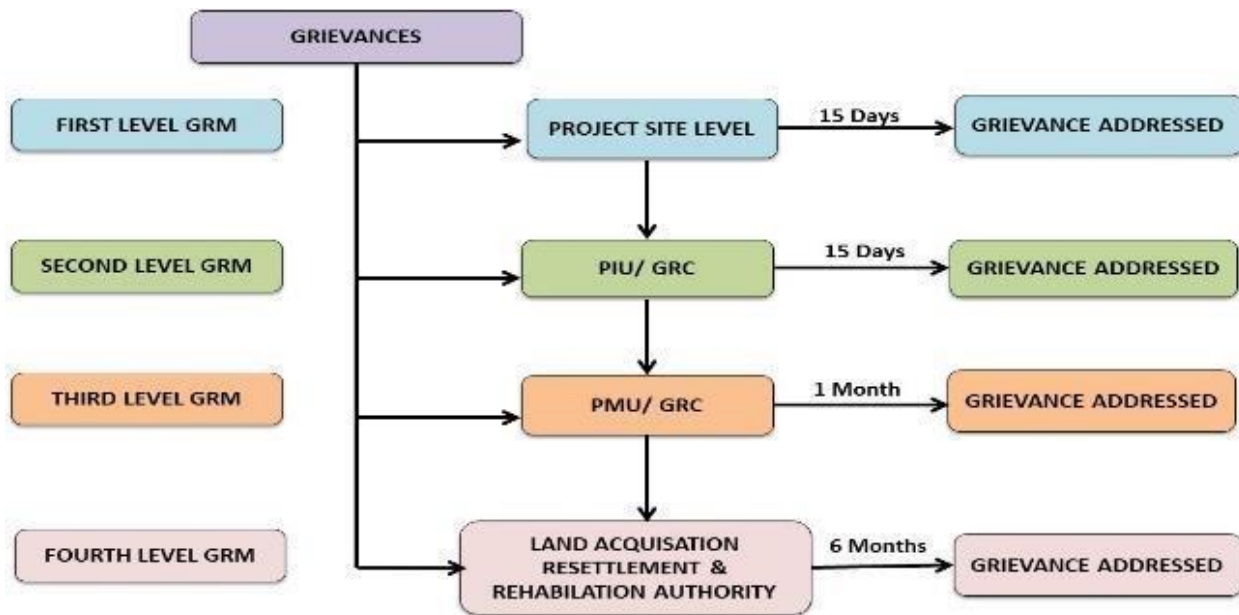

Figure 9- 1: Social and Environmental Grievance Redress Process

9.6 GRM Process Flow

226 The process flow of the GRM at each stage for receiving and handling any comments pertaining to the Project are outlined below and graphically presented in **Figure 9-2**.

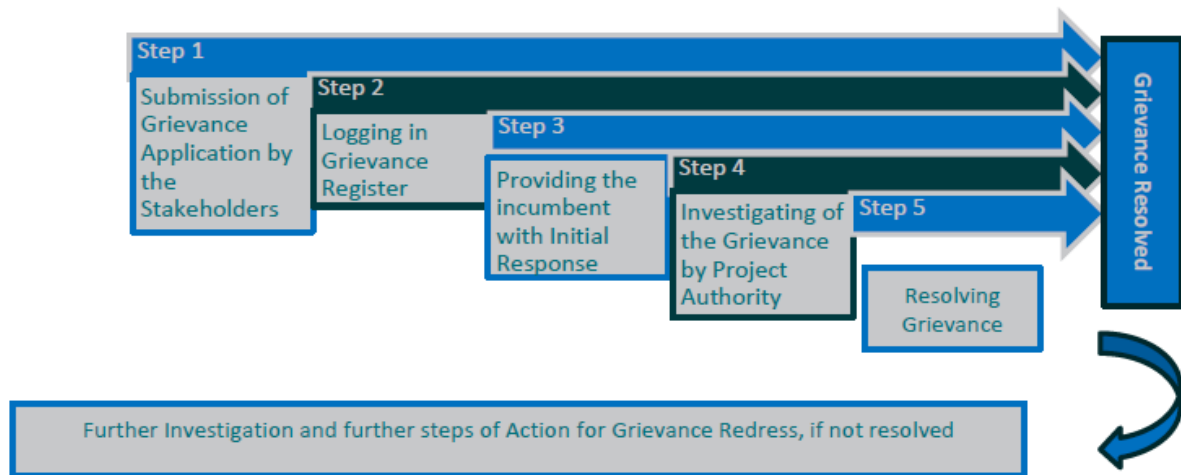

Figure 9- 2: Figure: GRM Process Flow

- 227 The grievances will be documented and personal details (name, address, date of complaint, etc.) will be included unless anonymity is requested. A tracking number will be assigned to each grievance, including the following elements:
- Initial grievance sheet with an acknowledgement of receipt to the complainant.
 - grievance monitoring sheet with actions taken (investigation, corrective measures); and
 - closure sheet, one copy of which will be handed over to the complainant after he/she has agreed to the resolution and signed off
- 228 The updated register of grievances and complaints will be available to the public at the PIU/ PMU offices. Should the grievance remain unresolved, the person can seek alternative redress through the appropriate court of law which will be the last level recourse.
- 229 The local communities in project areas shall be informed on grievance redress procedure and contact persons for lodging complaint/s. All the parties involved in project implementation i.e. contractor, CSC/AE, and PIU shall maintain complaint registers at their respective offices.
- 230 All costs involved in resolving the complaints (meetings, consultations, communication, and information dissemination) will be borne by the PMU.

10. Entitlements, Assistance and Benefits

- 231 An Entitlement Matrix envisages all affected households and persons losing assets and livelihood and defines the entitlement of compensation and resettlement assistance depending on the nature of ownership rights on lost assets and extent of the impacts including socio-economic vulnerability of the displaced persons.
- 232 The Entitlement Matrix, summarizing all possible types of losses and corresponding nature and scope of entitlements, in accordance with the principles of this Resettlement Planning Framework, is presented in **Table 10-1**.

Table 10- 1: Entitlement Matrix

Sl. No.	Entitled Person	Type of Loss	Entitlement (Compensation & Assistance)	Remarks and Implementation Issues
	Direct purchase by negotiated settlement through the State Policy of “Direct Purchase Policy of private Land for Linear Projects of Asom Mala and EAP”			
	Direct purchase of Land with negotiation through District Level Land Purchase Committee (DLLPC) headed by the Deputy Commissioner, Additional Deputy Commissioner (Revenue) as Member Secretary and comprising officials of the revenue, public works (buildings) and land acquisition departments.			
1.	Titleholder - Titleholder/Land owners and Interested persons (Eksonia holder/ Land occupiers with claims/ rights recognized under State/ Central laws, whose rights on the land assigned under any laws of the State, etc.	A. Loss of Land (Homestead Land, Commercial Land, Agricultural Land or Vacant Plot)	1. The base rate of land (Sub-section (1) of Section 26 of RFCTLARR Act 2013) will be determined by the highest value among: <ul style="list-style-type: none"> ▪ The market value, if any, specified in the Indian Stamp Act 1899 for the registration of sale deeds or agreements to sell, as the case may be, in the area, where the land is situated; ▪ The average sale price of similar type of land situated in the nearest village or nearest vicinity area; and ▪ Consented amount of compensation as agreed upon under sub-section (2) of section 2 of RFCTLARR Act 2013 in case of acquisition of lands for private companies or for public private partnership projects 2. The market value of land shall be multiplied by a factor through Notification No. RLA 300/2013/Pt-II/7 dated 22nd Dec 2014 of Govt. of Assam (Sub-section (2) of Section 26 of RFCTLARR Act 2013), of <ul style="list-style-type: none"> ▪ 1.00 (One) for land in urban areas or, 	The land owners will get an incentive of 25%, on the compensation calculated as per provisions of Section 26 to 30, Valuation of immovable assets & Schedule I of RFCTLARR Act 2013. The Price of Direct Purchase (P) will be: $P = 2.5 \times \{(R \times M \times A) + (B + O)\} + [0.12 \times Y \times (R \times M \times A) + (B + O)]$ Where: R is the base rate of Land M is the Multiplier A is the affected area

Sl. No.	Entitled Person	Type of Loss	Entitlement (Compensation & Assistance)	Remarks and Implementation Issues
			<ul style="list-style-type: none"> ▪ 1.50 (one and half) if the radial distance of the land is up to 10 km from the nearest urban area or, ▪ 2.00 (two) if the radial distance of the land is beyond 10 km from nearest urban area <p>3. In case of acquisition of Eksonia Land, situated under permissible limits as per the Revenue and Disaster Management Department of Govt. of Assam, the Eksonia Holder is entitled to get the compensation of the landowner as described above, subject to conversion of the Eksonia land to Myadi Patta Land, as specified by the Revenue and Disaster Management Department of Govt. of Assam.</p> <p>4. Solatium will be 100% on the compensation calculated as specified above.</p> <p>5. The land owner will also get an additional incentive of 25% on total compensation after Solatium, calculated as specified above</p> <p>6. The land value defined u/s 26 of RFCTLARR Act 2013, will also attract an amount calculated @ 12% per annum for the period commencing on and from the date of notification³ till the date of award (Ref. sub-section (3) of Section 30 of RFCTLARR Act 2013).</p>	<p>B is the market value of Buildings</p> <p>O be cost of all immovable assets & standing crops</p> <p>Y is the proper or improper fraction of year from date of notification to award of compensation</p> <p>Compensation shall not account for any depreciation.</p> <p>The Eksonia holder, whose Eksonia land cannot be converted to Myadi Patta Land, will be considered as Leaseholder.</p>
		B. Loss of Structure and other immovable assets including Trees and standing crops, attached to the land	<p>1. Replacement value of building and other immovable property and assets attached to the land will be calculated by the competent Engineer or any other specialist in the relevant field (Ref. sub-section (1) of Section 29)</p> <p><u>Or</u>, A few typical specifications of different categories of all possible immovable assets, attached to land may be defined. The guidance price of these typical assets may be prepared and vetted through appropriate authority. The valuation of immovable assets attached to the land will be calculated on pro-rata basis of the guidance price, without depreciation, of the respective asset.</p> <p>2. Market Value of trees and plants attached to the land will be calculated by the experienced persons in the field of agriculture, forestry,</p>	<p>Compensation Building/ structures will be determined by PWD (Building) Department. Valuation for trees on timber value to be determined by the Forest Department; and compensation for perennial crops and fruit trees to be determined by Agricultural Department.</p>

³General Notification to the landowners as per Section 4.4 (Step 4) of the Notification No. DA5R.80/2020/3 dt 20 Jan, 2021 by the District Level Land Purchase Committee.

Sl. No.	Entitled Person	Type of Loss	Entitlement (Compensation & Assistance)	Remarks and Implementation Issues
			horticulture, sericulture or any other relevant field, as the case may be (Ref. sub-section (2) of Section 29). 3. Market value of standing crops damaged during the process of land acquisition will be calculated by the experienced persons in the field of agriculture (Ref. sub-section (3) of Section 29). 4. Solatium will be 100% on the compensation calculated as specified above. 5. The land owner will also get an additional incentive of 25% on total compensation after Solatium, calculated as specified above 6. Right to salvage materials in favour of the owner of the affected building/ structure, if the incumbent demolishes the affected part of the building/ structure by own self.	
		C. Rehabilitation & Resettlement Assistance	The Rehabilitation and Resettlement Benefit will be deemed included in the additional 25% allowances on Direct Purchase Price.	The direct purchase price shall be fixed on negotiations and mutual consent. Hence no rehabilitation and resettlement benefits shall be payable to land owners under Direct Purchase.
Land through regular Land Acquisition process in the event of any owner refusing to sell the land or any of the owners has objected or not interested with the direct purchase through negotiation or for unresolved dispute of ownership or court cases, the respective land may be acquired through regular land acquisition process of Assam Right to Fair Compensation and Transparency in Land Acquisition, Rehabilitation and Resettlement Rules 2015 & RFCTLARR Act 2013				
2.	Titleholder - Land Owners as recorded in revenue records, or Eksonia holder/ Land occupiers with claims/ rights recognized under State/ Central laws, whose rights on the land assigned under any laws of the State	A. Loss of Land Homestead Land, Agricultural Land or Vacant Plot	1. Replacement of land for land, where feasible. Provision of stamp duty, land registration fee, capital gains tax, value added tax incurred for replacement land, and other charges related to the replacement of the land OR, 2. Land will be acquired under Assam RFCTLARR Rules 2015 and Compensation at Replacement Value of land, (<i>calculated through RFCTLARR Act 2013 and Resettlement Planning Framework for ASRP 2018</i>) will be the highest among:	If land for land is offered, title will go to both husband and wife. Retitling to be completed before project completion. If B is the base rate of land, M is the Multiplication factor & A is the affected area, then the compensation L will be, $L = 2 \times (B \times M \times A)$.

Sl. No.	Entitled Person	Type of Loss	Entitlement (Compensation & Assistance)	Remarks and Implementation Issues
			<p>a) The base rate of land (Sub-section (1) of Section 26 of RFCTLARR Act 2013) will be determined by the highest value among:</p> <ul style="list-style-type: none"> ▪ The market value, if any, specified in the Indian Stamp Act 1899 for the registration of sale deeds or agreements to sell, as the case may be, in the area, where the land is situated; or ▪ The average sale price of similar type of land situated in the nearest village or nearest vicinity area; or Consented amount of compensation as agreed upon under sub-section (2) of section 2 of RFCTLARR Act 2013 in case of acquisition of lands for private companies or for public private partnership projects, <p>b) The market value of land shall be multiplied by a factor through Notification No. RLA 300/2013/Pt-II/7 dated 22nd Dec 2014 of Govt. of Assam (Sub-section (2) of Section 26 of RFCTLARR Act 2013), of</p> <ul style="list-style-type: none"> ▪ 1.00 (One) for land in urban areas or, ▪ 1.50 (one and half) if the radial distance of the land is up to 10 km from the nearest urban area or, ▪ 2.00 (two) if the radial distance of the land is beyond 10 km from nearest urban area <p>c) Additional amount calculated @ 12% per annum, for period from date of notification of Social Impact Assessment study till date of award of the District Collector/ Deputy Commissioner, on market value of land calculated u/s 26 of RFCTLARR Act, 2013 as a stand-alone component, i.e., not to be counted for the purpose of Multiplication factor and Solatium</p> <p>d) In case of acquisition of Eksonia Land, situated under permissible limits as per the Revenue and Disaster Management Department of Govt. of Assam, the Annual Patta Holder is entitled to get the compensation of the land as described above, subject to conversion of Eksonia Land to Myadi Patta Land as specified by the Revenue and Disaster Management Department of Govt. of Assam.</p>	<p>If the Award of the compensation is after Y years from the date of SIA notification, then L will be incremented at 12% per annum to Ly, $Ly = L + (0.12 \times Y \times B \times A)$</p> <p>The expression of urban will be within the administrative border of any Municipality or Municipal Corporation</p> <p>Bank account will be in the name of husband and wife.</p>

Sl. No.	Entitled Person	Type of Loss	Entitlement (Compensation & Assistance)	Remarks and Implementation Issues
			<p>e) If the left-over land plot is non-feasible or non-economic or unusable or if the land owner desires that the whole land to be acquired, the PWRD GOA or the Deputy Commissioner/ District Collector may acquire the total land of the land owner</p> <p>f) If the damage (if any) sustained by the landowner, at the time of the Deputy Commissioner/ District Collector taking possession of the land, by reason of severing such land from his other land and where land has been bisected by the acquisition an amount calculated at ten (10) per cent of the amount determined under sl. a) and b) above shall be paid.</p>	
		<p>B. Loss of Structure and other immovable assets including Trees and standing Crops, attached to the land</p>	<p>1. Replacement with a constructed house as per Prime Minister <i>Gramin Awas Yojana</i> (PMGAY) specification for rural areas or constructed house, not less than 50 square meter plinth area in urban areas, where feasible (<i>Ref. Schedule II of RFCTLARR 2013</i>). Provision of stamp duty, other fees payable for registration of house allotted and any other tax and other costs incurred for replacement house</p>	
			<p><u>OR</u></p> <p>2. a) Market value of building and other immovable property and assets attached to the land will be calculated by the competent Engineer or any other specialist in the relevant field (Ref. sub-section (1) of Section 29) Or, A few typical specifications of different categories of all possible immovable assets, attached to land may be defined. The guidance price of these typical assets may be prepared and vetted through appropriate authority. The valuation of immovable assets attached to the land will be calculated on pro-rata basis of the guidance price, without depreciation, of the respective asset.</p> <p>b) Market Value of trees and plants attached to the land will be calculated by the experienced persons in the field of agriculture, forestry, horticulture, sericulture or any other relevant field, as the case may be (Ref. sub-section (2) of Section 29).</p>	<p>Compensation Building/ structures will be determined by PWD (Building) Department. Valuation for trees on timber value to be determined by the Forest Department; and compensation for perennial crops and fruit trees to be determined by Agricultural Department.</p> <p>Ascertain work schedules to consider avoiding harvest season</p>

Sl. No.	Entitled Person	Type of Loss	Entitlement (Compensation & Assistance)	Remarks and Implementation Issues
			<p>c) Market Value of standing crops damaged during the process of land acquisition will be calculated by the experienced persons in the field of agriculture (Ref. sub-section (3) of Section 29).</p> <p>d) Solatium will be 100% on the compensation calculated as specified above.</p> <p>e) The land owner will get additional 25% value on the replacement cost of the affected part of the structure without solatium, for any partially acquired structure (if the remainder is still viable).</p> <p>f) Right to salvage materials in favour of the structure owner of the affected building/ structure, if the incumbent demolishes the affected part of the building/ structure by own self within the stipulated period.</p> <p>g) Fees, taxes, stamp duty, and other charges related to replacement structure</p> <p>h) At least 90 days advance notice to shift</p>	<p>Request for harvesting prior to acquisition to be accommodated to the extent possible</p> <p>Undertake valuation of standing crops and perennial crops, and trees, and finalize compensation rates in consultation with affected people.</p> <p>Payment of compensation to the joint husband and wife bank account.</p> <p>The viability of the remainder structure will be certified by the PWD (Building) Department</p>
		C. Rehabilitation & Resettlement Assurances⁴	<p>1. Employment opportunity or Payment of lumpsum amount of Rs. 5,70,000 (Rupees five lakhs seventy thousand only) or Annuity of minimum of Rs. 2,280 (Rupees two thousand two hundred eighty only) per month per family for twenty years with appropriate indexation to the Consumer Price Index for Agricultural Labourers, as per Schedule 2 of RFCTLARR Act 2013, will be provided to all those landowner families, whose livelihood is primarily dependant on land acquired</p> <p>2. One-time financial assistance of Rs. 57,000/- (Rupees fifty-seven thousand only) as transportation cost for shifting of the family, building materials, belongings and cattle, if any</p>	<p>Financial assistance and/or all R&R allowances has been appropriately indexed to the Consumer Price Index (CPI) to ensure real value of assistance from effective date of January 2014.</p>

⁴Financial assistance and/or allowances has been appropriately indexed to the Consumer Price Index (CPI) to ensure real value of assistance from when it was effected in January 2014.

Sl. No.	Entitled Person	Type of Loss	Entitlement (Compensation & Assistance)	Remarks and Implementation Issues
			<p>3. One-time Resettlement Assistance of Rs. 57,000/- (Rupees fifty-seven thousand only) for each displaced family</p> <p>4. Subsistence allowance of Rs. 3,420/- (Rupees three thousand four hundred twenty only) per month for one year, or, Rs. 41,040/- (Rupees forty-one thousand forty only) one-time, for each displaced family, require to relocate</p> <p>5. Any displaced family losing cattle sheds and/ or Petty Shops are entitled for at least Rs. 28,500/- (Rupees twenty-eight thousand five hundred only) or, any amount specified as the appropriate Government, towards reconstruction of the Cattle Shed and/ or Petty Shops respectively Or, If Displaced Person falls under the categories of Artisan, Small Traders, Self-employed persons or any other similar categories, One-time financial assistance of amount, as notified by the appropriate Government but not less than Rs. 28,500/- (Rupees twenty-eight thousand five hundred only).</p> <p>6. If the displaced family faced displacement or resettlement from any other project or this project previously, the displaced family will be entitled for an additional compensation equivalent to that of the compensation and assistance determined for all the cases as described above under Sl. 2A, 2B & 2C (1 through 7) for their second or successive displacements</p> <p>7. Three (3) months' advance notice to affected parties to harvest crops, fruits, flowers or product and by-products from the affected trees/ crops etc.</p>	<p>$\text{Inflation Rate} = 100 \times \frac{CPI_{Apr\ 2021} - CPI_{Jan\ 2014}}{CPI_{Jan\ 2014}} = 100 \times \frac{159.3 - 139.7}{139.7} = 14.03\%, \text{ say } 14\%$</p> <p>where, $CPI_{Jan\ 2014} = 139.7$ & $CPI_{Apr\ 2021} = 159.3$ in Assam with Base Year 2012 = 100⁵</p> <p>In addition to the Rs. 57,000 provided to all vulnerable affected people, the Vulnerable affected households will:</p> <ol style="list-style-type: none"> 1. Receive preference in income restoration training program under the project 2. Preference in employment under the project during construction, in accordance with qualification required. 3. Assistance to access to basic utilities and public services.
3.	Agricultural Tenants, Sharecroppers & Leaseholders of Land including Holders of	A. Loss of Leased/ Sharecropping/ Tenancy Land	<p>Landowners will reimburse tenants, sharecroppers and leaseholders with respective land rental deposit for unexpired tenancy/ lease, if any.</p> <p>Employment opportunity or Payment of lumpsum amount of Rs. 5,70,000 (Rupees five lakhs seventy thousand only) or Annuity of minimum of Rs. 2,280 (Rupees two thousand two hundred eighty only) per month per family</p>	Users of Eksonia land, whose land cannot be regularised by whatsoever the reason, will also be considered as Leaseholder.

⁵ Ref. Ministry of Statistics and Programme Implementation, Govt. of India Press Releases on Consumer Price Index Numbers on Base 2012 = 100 of March 2014 (http://mospi.nic.in/sites/default/files/press_release/t4_12mar14.pdf) and of May 2021 (http://www.mospi.nic.in/sites/default/files/press_release/CPI%20Press%20Release%20May2021.pdf)

Sl. No.	Entitled Person	Type of Loss	Entitlement (Compensation & Assistance)	Remarks and Implementation Issues
	Eksonia, which cannot be converted		for twenty years with appropriate indexation to the Consumer Price Index for Agricultural Labourers, as per Schedule 2 of RFCTLARR Act 2013, will be provided to all those landowner families, whose livelihood is primarily dependant on land acquired.	The RP Implementation Agency will verify the reimbursement of rental deposit for unexpired tenancy/ lease, if any.
		B. Loss of Structure and other immovable assets including Trees and standing Crops, attached to the land	<ol style="list-style-type: none"> 1. Three months' advance notice to affected parties to shift and harvest crops, fruits, flowers or product and by-products from the affected trees/ crops etc. 2. Cash compensation at replacement value, for loss of immovable assets, and market value for standing crop/ trees/ horticulture, as estimated u/s 29 of RFCTLARR Act 2013 & calculated by: <ul style="list-style-type: none"> • Concerned PWD (Building) for Building/ structure and other immovable assets attached with the land • Concerned Forest Department or similar authority for Timber trees • Concerned State Agriculture Extension Department or similar authority for standing crops • Concerned Horticulture Department or similar authority for horticulture and/ or perennial trees 3. Right to salvage materials in favour of the structure owner of the affected building/ structure, if the incumbent demolishes the affected part of the building/ structure by own self within the stipulated period. 4. Fees, taxes, stamp duty, and other charges related to replacement structure 	
		C. Rehabilitation & Resettlement Assurances⁶	<ol style="list-style-type: none"> 1. One-time financial assistance of Rs. 57,000/- (Rupees fifty-seven thousand only) as transportation cost for shifting of the family, building materials, belongings and cattle, if any 2. One-time Resettlement Assistance of Rs. 57,000/- (Rupees fifty-seven thousand only) for each displaced family 	Financial assistance and/or all R&R allowances has been appropriately indexed to the Consumer Price Index (CPI) to ensure real value of assistance from effective date of January 2014.

⁶ Financial assistance and/or allowances has been appropriately indexed to the Consumer Price Index (CPI) to ensure real value of assistance from when it was effected in January 2014.

Sl. No.	Entitled Person	Type of Loss	Entitlement (Compensation & Assistance)	Remarks and Implementation Issues
			<ol style="list-style-type: none"> Livelihood restoration of Rs. 41,040/- (Rupees forty-one thousand forty only) one-time, for each displaced family (<i>in line of subsistence allowance as per Schedule II of RFCTLARR Act 2013</i>) Any displaced family losing cattle sheds, if any, are entitled for at least Rs. 28,500/- (Rupees twenty-eight thousand five hundred only) or, any amount specified as the appropriate Government, towards reconstruction of the Cattle Shed. If the entitled person (EP) opts for alternative livelihood training for self or for any of his/ her family member will be entitled to have the training from National Skill Development Corporation or Assam Skill Development Mission or Assam State Urban Livelihood Mission or Assam State Rural Livelihood Mission, as the case may be. The cost of training will be capped to Rs. 41,040/- per family and it will be borne by the Project Authority. 	$\text{Inflation Rate} = 100 \times \frac{CPI_{Apr\ 2021} - CPI_{Jan\ 2014}}{CPI_{Jan\ 2014}} = 100 \times \frac{159.3 - 139.7}{139.7} = 14.03\%, \text{ say } 14\%$ <p>where, $CPI_{Jan\ 2014} = 139.7$ & $CPI_{Apr\ 2021} = 159.3$ in Assam with Base Year 2012 = 100⁷</p>
4.	Non-titleholders (Encroacher or Squatter)	<p>A. Loss of Land Land used residential/ commercial or any other purpose</p> <p>B. Loss of Structure and other immovable assets including Trees and standing Crops,</p>	<ol style="list-style-type: none"> No entitlement for loss of land, in which the Encroacher has extended their land boundary onto the existing government land or RoW, for residential or commercial or residential-cum-commercial or any other purposes. No entitlement for loss of land, in which the Squatter have occupied public/ government lands, without any formal agreement, for residential or commercial or residential-cum-commercial or any other purposes. At least 3 months advance notice to shift or to demolish the partial structure. Encroachers and squatters shall be paid the replacement cost of affected part of the structures and all other immovable assets attached to the land. Right to salvage materials without any fee or charge in favour of the structure owner/occupier of the affected building/ structure, if the 	<p>The replacement cost of structure and other immovable assets shall be determined in accordance with the typical specifications for immovable assets as defined and approved by Appropriate Authority</p>

⁷ Ref. Ministry of Statistics and Programme Implementation, Govt. of India Press Releases on Consumer Price Index Numbers on Base 2012 = 100 of March 2014 (http://mospi.nic.in/sites/default/files/press_release/t4_12mar14.pdf) and of May 2021 (http://www.mospi.nic.in/sites/default/files/press_release/CPI%20Press%20Release%20May2021.pdf)

Sl. No.	Entitled Person	Type of Loss	Entitlement (Compensation & Assistance)	Remarks and Implementation Issues
		attached to the land	incumbent demolishes the affected part of the building/ structure by own self within the stipulated period.	defined u/s 29 of RFCTLARR Act 2013.
		C. Rehabilitation & Resettlement Assurances⁸	<ol style="list-style-type: none"> 1. One-time financial assistance of Rs. 57,000/- (Rupees fifty-seven thousand only) as transportation cost for shifting of the family, building materials, belongings and cattle, if any for families getting physically displaced (require relocation). 2. One-time Resettlement Assistance of Rs. 57,000/- (Rupees fifty-seven thousand only) for each displaced family 3. Subsistence allowance @ Rs. 3420/- per month or one-time allowance of Rs. 41,040/- (Rupees forty-one thousand forty only) to displaced family (<i>in line of subsistence allowance as per Schedule II of RFCTLARR Act 2013</i>) 4. Any displaced family losing cattle sheds and/ or Petty Shops, or the displaced Person falls under the categories of Artisan, Small Traders, Self-employed persons or any other similar categories, if any, are entitled for at least Rs. 28,500/- (Rupees twenty-eight thousand five hundred only) or, any amount specified as the appropriate Government. 5. If the entitled person (EP) opts for alternative livelihood training for self or for any of his/ her family member will be entitled to have the training from National Skill Development Corporation or Assam Skill Development Mission or Assam State Urban Livelihood Mission or Assam State Rural Livelihood Mission, as the case may be. The cost of training will be capped to Rs. 41,000/- per family and will be borne by the Project Authority. 	Financial assistance and/or all R&R allowances has been appropriately indexed to the Consumer Price Index (CPI) to ensure real value of assistance from effective date of January 2014. $\text{Inflation Rate} = 100 \times \frac{\text{CPI}_{\text{Apr 2021}} - \text{CPI}_{\text{Jan 2014}}}{\text{CPI}_{\text{Jan 2014}}} = 100 \times \frac{159.3 - 139.7}{139.7} = 14.03\%, \text{ say } 14\%$ where, CPI _{Jan 2014} = 139.7 & CPI _{Apr 2021} = 159.3 in Assam with Base Year 2012 = 100 ⁹
5.	Tenants and Leaseholders of Residential/ Commercial or	A. Loss of Land Homestead Land/ Commercial Land	No entitlement for loss of land, in which the Tenants or Leaseholders occupy their residential or commercial or residential-cum-commercial structure under tenancy/ lease holding with some financial arrangements with the landlords, which may or may not be properly documented or legalized.	

⁸Financial assistance and/or allowances has been appropriately indexed to the Consumer Price Index (CPI) to ensure real value of assistance from when it was effected in January 2014.

⁹ Ref. Ministry of Statistics and Programme Implementation, Govt. of India Press Releases on Consumer Price Index Numbers on Base 2012 = 100 of March 2014

(http://mospi.nic.in/sites/default/files/press_release/t4_12mar14.pdf) and of May 2021

(http://www.mospi.nic.in/sites/default/files/press_release/CPI%20Press%20Release%20May2021.pdf)

Sl. No.	Entitled Person	Type of Loss	Entitlement (Compensation & Assistance)	Remarks and Implementation Issues
	Residential-cum-Commercial structures	B. Loss of Structure and other immovable assets	<ol style="list-style-type: none"> Structure owners will reimburse tenants and leaseholders with rental deposit for unexpired tenancy/ lease for fully impacted structure <u>Or</u>, Lease/ Rental agreement with reduced rent/ lease rate in appropriate to be continued after reconstruction of the partly affected but feasible remaining structure, as the case may be Replacement cost of part or whole of structure constructed by the tenant/ leaseholder, and this will be deducted from the compensation amount of the owner. Right to salvage material of the portion constructed by tenant/ leaseholder 	
		C. Rehabilitation & Resettlement Assurances¹⁰	<ol style="list-style-type: none"> Three months' advance notice to affected parties to vacate the building/structure (residence, shop, etc.) On time Rental Allowances @ of Rs. 2,600/- (Rupees two thousand six hundred only) per month in rural areas and Rs. 3,900/- (Rupees three thousand nine hundred only) per month in urban areas, for 6 (six) months (<i>Ref. Addendum to Resettlement Planning Framework for ASRP, Feb 2018 & regular rental increment of 10% per year</i>) One-time financial assistance of Rs. 57,000/- (Rupees fifty-seven thousand only) as transportation cost for shifting of the family, belongings and cattle, if any (<i>Ref. Schedule II of RFCTLARR 2013</i>) for physically displaced family. Tenants of Commercial or Residential-cum-Commercial structures will be entitled for one-time financial grant of Rs. 28,500/- (Rupees twenty-eight thousand five hundred only) for loss of trade/ self-employment Tenants of Commercial or Residential-cum-Commercial structures will be entitled Livelihood restoration of Rs. 41,040/- (Rupees forty-one thousand forty only) one-time, for each displaced family (<i>in line of subsistence allowance as per Schedule II of RFCTLARR Act 2013</i>) 	<p>Financial assistance and/or all R&R allowances has been appropriately indexed to the Consumer Price Index (CPI) to ensure real value of assistance from effective date of January 2014.</p> $\text{Inflation Rate} = 100 \times \frac{\text{CPI}_{\text{Apr 2021}} - \text{CPI}_{\text{Jan 2014}}}{\text{CPI}_{\text{Jan 2014}}} = 100 \times \frac{159.3 - 139.7}{139.7} = 14.03\%, \text{ say } 14\%$ <p>where, $\text{CPI}_{\text{Jan 2014}} = 139.7$ & $\text{CPI}_{\text{Apr 2021}} = 159.3$ in Assam with Base Year 2012 = 100¹¹</p>

¹⁰Financial assistance and/or allowances has been appropriately indexed to the Consumer Price Index (CPI) to ensure real value of assistance from when it was effected in January 2014.

¹¹ Ref. Ministry of Statistics and Programme Implementation, Govt. of India Press Releases on Consumer Price Index Numbers on Base 2012 = 100 of March 2014

(http://mospi.nic.in/sites/default/files/press_release/t4_12mar14.pdf) and of May 2021

(http://www.mospi.nic.in/sites/default/files/press_release/CPI%20Press%20Release%20May2021.pdf)

Sl. No.	Entitled Person	Type of Loss	Entitlement (Compensation & Assistance)	Remarks and Implementation Issues
			6. If the entitled person (EP) opts for alternative livelihood training for self or for any of his/ her family member will be entitled to have the training from National Skill Development Corporation or Assam Skill Development Mission or Assam State Urban Livelihood Mission or Assam State Rural Livelihood Mission, as the case may be. The cost of training will be capped to Rs. 41,000/- per family and will be paid by the Project Authority.	
6.	Any persons, other than the persons mentioned above, losing his/ her Livelihood/ source of Income	Rehabilitation & Resettlement Assurances¹²	<ol style="list-style-type: none"> 1. Livelihood restoration of Rs. 41,040/- (Rupees forty-one thousand forty only) one-time, for each displaced family (<i>in line of subsistence allowance as per Schedule II of RFCTLARR Act 2013</i>) 2. If Displaced Person falls under the categories of Artisan, Small Traders, Self-employed persons or any other similar categories, One-time financial assistance of amount, as notified by the appropriate Government but not less than Rs. 28,500/- (Rupees twenty-eight thousand five hundred only). 3. If the entitled person (EP) opts for alternative livelihood training for self or for any of his/ her family member will be entitled to have the training from National Skill Development Corporation or Assam Skill Development Mission or Assam State Urban Livelihood Mission or Assam State Rural Livelihood Mission, as the case may be. The cost of training will be capped to Rs. 41,000/- per family and will be borne by the Project Authority. 	Financial assistance and/or all R&R allowances has been appropriately indexed to the Consumer Price Index (CPI) to ensure real value of assistance from effective date of January 2014. $\text{Inflation Rate} = 100 \times \frac{\text{CPI}_{\text{Apr 2021}} - \text{CPI}_{\text{Jan 2014}}}{\text{CPI}_{\text{Jan 2014}}} = 100 \times \frac{159.3 - 139.7}{139.7} = 14.03\%, \text{ say } 14\%$ where, CPI _{Jan 2014} = 139.7 & CPI _{Apr 2021} = 159.3 in Assam with Base Year 2012 = 100 ¹³
7.	Any families operating their Agricultural Land, Residence and/ or Commercial establishments etc. adjacent to project road	Loss of Permanent/ Temporary Access	<ol style="list-style-type: none"> 1. Three months' advance notice to affected parties 2. Provision of proper alternate access or temporary access during the duration of the temporary loss of access, as the case may be 3. Contractor's actions must ensure there is no income/ access loss through provision of access etc. 4. Restoration/ enhancement of the affected access, land, structure, utilities and common property resources 	

¹²Financial assistance and/or allowances has been appropriately indexed to the Consumer Price Index (CPI) to ensure real value of assistance from when it was effected in January 2014.

¹³ Ref. Ministry of Statistics and Programme Implementation, Govt. of India Press Releases on Consumer Price Index Numbers on Base 2012 = 100 of March 2014

(http://mospi.nic.in/sites/default/files/press_release/t4_12mar14.pdf) and of May 2021

(http://www.mospi.nic.in/sites/default/files/press_release/CPI%20Press%20Release%20May2021.pdf)

Sl. No.	Entitled Person	Type of Loss	Entitlement (Compensation & Assistance)	Remarks and Implementation Issues
8.	Owners with legal or legalizable title, tenants/ leaseholders	Temporary Loss of Land	<ol style="list-style-type: none"> 1. Three months' advance notice to affected parties 2. Rent at market price or mutually agreed land rental value during the duration of the temporary loss of land 3. Restoration of the affected land to pre-project level or better 	Any land required by the project on temporary use will be compensated in consultation and negotiation with the landowner.
9.	Business owners, Traders, Self-employed, tenants/ leaseholders, employees/ workers, kiosks/ vendors	Temporary Loss of Livelihood/ source of Income	<ol style="list-style-type: none"> 1. Provision of one-month advance notice to affected parties, including the duration and type of disruption 2. Assistance to mobile vendors/ hawkers to provide temporarily shifting locations for their continued economic activity 3. For construction activities involving unavoidable livelihood disruption, Cash compensation on minimum wage or average earning per month for the loss of income/ livelihood for the duration of disruption to ensure there is no income or access loss 4. Restoration of affected land, structure, utilities 	
10.	Loss of CPR	Community Assets	<p>The affected Common Property Resources, other than religious and Community Structures, will be replaced or rehabilitated or reconstructed as required in agreement with the local community in alternate land by the Project through contractor.</p> <p><u>Or</u>, Cash compensation of the replacement value of the CPR structure (including the religious structures and community structures) for the reconstruction or rehabilitation as per agreed mechanism between the Project Authority and the concerned community.</p>	<p>Alternate land will be explored (may be offered by the community or Gram Panchayat land or any other land agreed upon).</p> <p>The RP implementation agency in consultation with the local community and Project Authority shall facilitate the process of rehabilitation or reconstruction of CPRs.</p>
11	All vulnerable displaced persons	Vulnerable Affected Person	<ol style="list-style-type: none"> 1. One Time lumpsum Assistance of Rs. 57,000 (Rupees fifty-seven thousand only) 2. Priority in income restoration training programs 3. Priority in employment under the project during construction as qualified 4. Assistance to basic utilities and public services. 	<p>The Executing Agency shall verify the vulnerable families be identified during the census and implementation of the project.</p> <p>Kiosk shall not be considered under vulnerable category.</p>



Sl. No.	Entitled Person	Type of Loss	Entitlement (Compensation & Assistance)	Remarks and Implementation Issues
12.	Any person or family or CPRs with unforeseen loss	Any other unforeseen impacts	Any unforeseen impacts, if any, will be documented and incorporated in the Entitlement Matrix and will be mitigated based on the principles agreed upon this framework.	

There shall be no income tax deductions on the Compensation and R&R Assistances of displaced families in line with Sec.96 of the RFCTLARR Act

11. Income Restoration and Rehabilitation Plan

- 233 Involuntary resettlement is an inevitable outcome of development-induced displacement. It disrupts sources of livelihood and also affects existing properties, assets, and resources leading to impoverishment. One of the main objectives of the RAP is to restore the income of PAFs, if not enhanced. It is therefore important that the project includes income restoration measures. The upgrading of project road is likely to disrupt the livelihood of several families comprising commercial squatters, kiosks, and landowners. In view of the likely impacts, a training need assessment for income restoration has been included in RAP.
- 234 The basic objective of income restoration activities is that every project affected person shall be either better or at least equal to their baseline economic status at the end of the project. Income restoration plan includes skill development training enhancement for income restoration and development of livelihood restoration and income generation opportunities for the project affected persons. Sustainable livelihood restoration activities are conceived and implemented to enable project affected persons to access the project benefits directly, equitably, and transparently. Some transitional support is provided to the PAPs in the form of training and monetary assistance to restore their livelihoods.
- 235 To ensure sustainability of income restoration options introduced through administrative support, a wide range of income restoration options planned through active participation of the PAPs. Special emphasis has been made on capacity building and skill development trainings. The Income Restoration Plan thus prepared and incorporated in the RAP will be shared with the affected community and modifications, if any, will be made based on feedback received in these consultations, before rolling out the IRPs for implementation.

11.1 Income Restoration Measures under R&R Policy

- 236 As per the Resettlement Policy Framework of ASRIP, non-titleholders, sharecroppers, agricultural laborers, and employees whose livelihood are getting affected adversely due the project are entitled either for livelihood assistance or for training to enhance or at least restore their economic status, the financial outlay being fixed at INR 40140/- (point number 4, clause “C” at serial number 5 of the Entitlement Matrix.

11.2 Role of RAP Implementing Agency in IR activities

- 237 A range of feasible IR options have been developed. IR activities has been generated in consultation with the affected PAPs community. As far as possible, mechanism to dovetail existing government poverty alleviation programmes and credit facilities for PAPs has also been explored. Specifically, the basic activities to be undertaken by the RAP Implementing agency for restoration of income of affected PAPs in the long run are as follows:
- Identification of eligible PAPs
 - Identification of available IR activities
 - Training Need Assessment (TNA)
 - Identification of training agencies
 - Arrangement of training
 - Training
 - Monitoring of PAPs engaged in new vocations

11.3 Identification of Eligible PAPs

238 A list of eligible PAPs will be finalized based on the verified list prepared during the RAP implementation. The RAP Implementing agency will be conducting focus group discussion (FGD) in the affected settlements/ villages, the purpose of meeting in the village will be to inform them about the need of the training

11.4 Identification of IR Activities

239 The RAP Implementing agency will prepare a list of available/possible and feasible income generation options. It will also identify the government schemes and programmes which can be converted to restore the livelihood of PAPs under the scheme. For this, the RAP Implementing agency will conduct in-depth interviews with concerned department Officials, District Rural Development Authorities Officials, Manager of Lead Bank of the area to identify various economic activities, (its source of funding and forward and backward linkages) and explored possibilities of available trade in local markets.

11.5 Proposed Income and Livelihood Restoration Measures

240 The project affected persons losing their livelihood due to acquisition of land or structures for the sub-project will be supported through different short-term and long-term livelihood restoration and income generation activities. Financial support during transition period is one such short term measure detailed in the entitlement matrix. Vulnerable groups will be awarded additional financial assistance as the RFCTLARR. The long-term measures are more important as they are oriented towards sustainable income generation activities. During consultations with the project affected people and other stakeholders, an attempt was made to identify probable Income Restoration activities to be introduced and the target group of beneficiaries for income restoration and skill development trainings. The final identification and selection of schemes and beneficiaries will be done by the RAP implementation agency during the project implementation phase. However, at the preliminary stage, the Income Restoration schemes, and relevant trainings identified for the project affected persons are listed below. This list is only an indicative list and will be added on by the RAP implementation agency after skill mapping and further consultations with the PAPs

1. Computer operations including DTP
2. Hospitality and customer support services
3. Repair of Mobile, TV and other electronic items
4. Carpentry
5. Sewing
6. Motor driving
7. Bamboo and wooden handicrafts
8. Dairy farming
9. Fisheries

11.6 Training Need Assessment under Income Restoration Activity

241 The need assessment of the training program for the PAP's is a part of the income restoration and a form of assistance of the livelihood losses that occurred to them due to the project implementation. Training is always aimed at individuals and as such their selection is crucial. That is why a TNA is necessary. TNA not only aims at changing the individuals' performance,

but also aims at the individual in the context of his job, task, and responsibility. The main objective of the assessment of the training needs of the PAPs is to enhance their capabilities and capacity so that they are able to earn their livelihood

The need assessment survey for the training program will be executed after the finalization of the list of eligible PAPs by the RAP Implementing agency. A rapid assessment survey will be carried out with PAPs for their existing skills and the area in which they look for skill up-gradation. The outcome of the survey will be analyzed keeping the following criteria

- Existing skills the PAPs possess
- Educational qualification of PAPs
- Existing source of livelihood of PAPs
- Area of interest for skill development of PAPs
- Availability of financial institutions for loan
- Major economic activity of the area
- Marketability of the products
- Availability of market and existing market linkages
- Preferred livelihood options of the PAPs

242 With draft list of trades, RAP Implementing agency will again approach the PAPs for one-to-one consultation to explain the details including expected income, input cost, skills required to run the venture and other modalities regarding proposed trades. After finalization of the trades RAP Implementing agency will conduct skill mapping among the PAPs and match the skill possessed and options preferred and facilitate the concerned PAP in getting admission for training at any one of the training institutes listed in the Entitlement Matrix of the RPF

243 The RAP Implementing Agency will take special care for convergence of the identified livelihood options with the ongoing schemes of the central or the state government in the region. An indicative list of some of the schemes and the concerned departments has been provided in **Table 11-1** below.

Table 11- 1: Identification of Relevant Schemes for Convergence

Sr. No.	Department	Scheme
1	Development Commissioner (Handicrafts), Ministry of Textiles	Ambedkar Hastshilp Vikas Yojana
2	Development Commissioner (Handicrafts), Ministry of Textiles	Mega Cluster
3	Development Commissioner (Handicrafts), Ministry of Textiles	Marketing Support & Services
4	Development Commissioner (Handicrafts), Ministry of Textiles	Research & Development
5	Development Commissioner (Handicrafts), Ministry of Textiles	Rajiv Gandhi Shilpi Swasthya Bima Yojana
6	Development Commissioner (Handicrafts), Ministry of Textiles	Aam Admi Bima Yojana
7	Development Commissioner (Handicrafts), Ministry of Textiles	Margin Money Scheme for Artisans under MUDRA Yojna

Sr. No.	Department	Scheme
8	Department of MSME & Export Promotion	MSME Schemes
9	Export Promotion Bureau,	Export Promotional Schemes
10	MSME Policy – 2017	Department of MSME & Export Promotion,
11	Infrastructure and Industrial Investment Policy - 2012	Department of MSME & Export Promotion,
12	ODOP	CFC (Common Facility Centre) Scheme
13	ODOP	Market Development Assistance Scheme
14	ODOP	Finance Assistance Scheme
15	ODOP	Skill Development & Toolkit Distribution Scheme
16	Ministry of Skill Development & Entrepreneurship	Pradhan Mantri Kaushal Vikas Yojana (PMKVY)
17	Ministry of Commerce and Industry, Department of Commerce	How to Export (Step by Step Approach)
18	Ministry of Commerce and Industry, Department of Commerce	Foreign Trade Policy

12. Institutional and Implementation Arrangements

12.1 Institutional Arrangements

244 The Government of Assam’s Public Works Roads Department (PWRD) will be the executing agency. The Chief Engineer (EAP) will be the Project Director (PD) of Project Management Unit (PMU). PDPMU will be assisted by an Assistant Executive Engineer as Nodal Officer of Asom mala program. **Figure 12-1** shows the implementation arrangement for Asom Mala Program

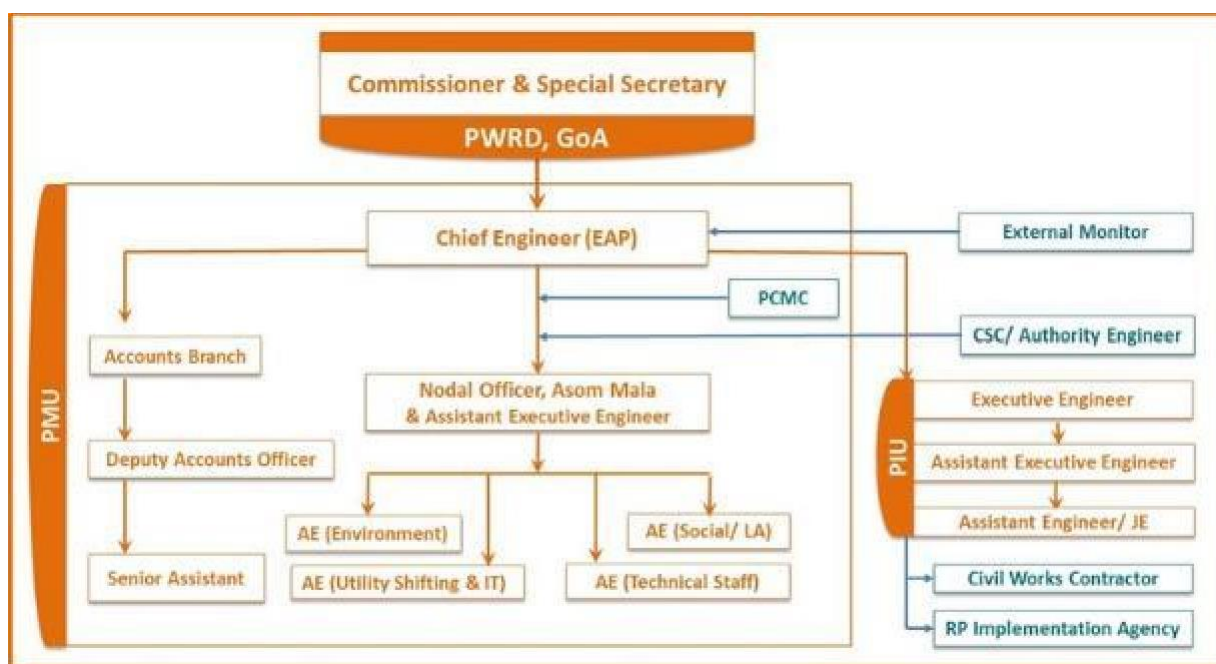

Figure 12- 1: Implementation Arrangement for Environmental and Social Safeguards

12.2 Program Management Unit (PMU)

245 The PMU will be responsible for overall execution and technical supervision, monitoring, and financial control of the project. The PMU will be assisted by Program Coordination and Management Consultant (PCMC).

246 The PMU will be responsible for the following

- Appointing Independent External Monitors, RP Implementing Agencies, Authority Engineers, Contract Supervision Consultants, Civil work contractors, other Implementing Agencies for PIU level/ Contract level/ Sub-project level/PMU level, as and when where required.
- Liaising with district administration for direct purchase or land acquisition
- Preparation of Environmental and Social Management Planning Framework (ESMPF), Resettlement Planning Framework (RPF), Indigenous Peoples Planning Framework (IPPF) for ASRIP projects of Asom Mala program.
- Review and approving of Resettlement Plan (RP), Environmental Management Plan (EMP) and all other social and environmental safeguards documents and reports.
- Ensuring timely disbursement of compensation and assistance to the displaced persons in close coordination with the concerned line departments.

- Monitoring of implementation and monitoring of RP and EMP.
- Proactive and timely measures to address all social and environment safeguards including measures and clearances.
- monitoring, addressing, and resolving grievances.
- ensuring availability of budget for implementation activities; and
- ensuring disclosure of relevant frameworks, implementation and management plans and monitoring documents.

247 The PMU will seek government clearances for submission and disclosure of the social and resettlement monitoring report to AIIB. It will also coordinate with national and state agencies to resolve inter-departmental issues, if any.

12.3 Project Implementation Unit (PIU)

248 PWRD had already established separate state road divisions in districts/divisions. These will be responsible to implement all the project related activities in their respective districts/divisions including the road strengthening and widening works, implementation of road rehabilitation works, land acquisition and forest clearances, preparation, and implementation of performance-based or other maintenance contracts, implementation of activities under the road safety component, and coordination with local administration and local communities to seek their support.

249 The PWRD's Superintending Engineers (SEs) in the field will closely monitor and guide the field divisions in implementing all the project related activities in their respective jurisdiction. The SEs will undertake quarterly management meetings with the contractors; coordinate with district administration, forest department, water supply, electricity, and revenue departments to resolve any land acquisition, site readiness, material availability, and law and order or social issue.

250 The PIUs will be assisted by RP Implementation Agency (RIA) to implement safeguard activities. The PIU will undertake internal monitoring and supervision and record observations throughout the project period to ensure that the safeguards and mitigation measures are provided as intended.

12.4 Program Coordination and Management Consultant (PCMC)

251 A Program Coordination and Management Consultant (PCMC) has been mobilized to provide high quality technical advice and implementation support to PWRD for all the project components under Asom Mala program. The PCMC will support the Program Management Unit (PMU) for all aspects of Asom Mala program.

252 A Social Specialist will also be appointed as part of the PCMC team to (i) prepare RPF and IPPF for ASRIP.

12.5 Construction Supervision Consultant (CSC)/ Authority Engineer (AE)

253 The Authority Engineer is the supervising authority for contractors that follow the EPC modality. They are also responsible for reviewing and approving the detailed engineering design prepared by the EPC contractor. The Construction Supervision Consultant is the

supervising authority for contractors following item rate contract. Other than the difference mentioned above, the following are the responsibilities of the AE and CSC:

- Review the Social and Environmental safeguard documents and reports to understand the background of social and environmental issues of the respective project corridor
- Review required sub-plans such as traffic management plan, health and safety plan, waste management plan etc. prepared by the contractor
- Provide on-site training and technical guidance to the contractor workers as necessary
- Review the monthly reports prepared and submitted by the contractor
- Where necessary identify the need for corrective actions and issue official notices to the contractor to implement the corrective actions with clear timeline
- If there are any complaints or grievances, facilitate consultations with the respective complainant and ensure the grievances are addressed in accordance with the GRM system
- Regularly convene meetings to discuss progress or issues on social and environment safeguards to ensure that all parties (contractor, PIU, PCMC) are on the same page on requirements and milestones for safeguards

12.6 RP Implementation Agency (RIA)

254 An RP Implementation Agencies will be hired to assist PIU to, (i) implement the Subproject Resettlement Plans (ii) conduct consultations and create public participation in the project and conduct verification surveys and (iii) update respective Subproject Resettlement Plan and Indigenous Peoples Plan, if required, in line with the Resettlement Planning Framework and Indigenous Peoples Planning Framework, respectively.

255 The PMU shall ensure that adequate resources are allocated to the RIA and a detailed work plan will need to be submitted by the RIA in the Inception Report. An indicative TOR for the RIA is included in **Annexure-10**,

13. Implementation Schedule

- 256 The RP implementation schedule varies from subproject to subproject. In general, the project implementation will consist of the three major phases, namely subproject preparation, land acquisition and rehabilitation of DPs. In line with the principles laid down in this RPF, the PMU and PIU, assisted by RIA, will ensure that project activities are synchronized between the Resettlement Plan implementation activities as well as the subproject implementation and ensure that no physical or economic displacement of displaced households will occur until: (i) compensation at full replacement cost has been paid to each displaced person for project components or sections that are ready to be constructed; (ii) other entitlements listed in the Resettlement Plan are provided to the displaced persons; and (iii) a comprehensive income and livelihood rehabilitation program, supported by adequate budget, is in place to help displaced persons, improve, or at least restore, their incomes and livelihoods.
- 257 Land acquisition and resettlement is a sensitive matter to deal with and therefore engagement of experienced RAP Consultant for RAP Implementation is especially important. Experience from projects involving resettlement issues indicates that good rapport with the community in general and PAPs in particular help in the smooth implementation of RAP. The implementation arrangement necessitates the engagement of agency having experience in resettlement issues. A RAP Implementation consultant will have to be hired by Assam Public Works department for effective implementation of the RAP as it involves consultations, surveys, and preparation of micro plans along with verification of the ownership of land and assets and good coordination with the different agencies and government departments engaged in the process of land acquisition and valuation of compensation for land and assets. The process involves close coordination between various stakeholder departments, agriculture, revenue, horticulture, electrical, water supply etc. for measurement and valuation of land and structures, trees and crops and removal and relocation of CPRs. Based on the joint measurement, the actual area to be acquired from each gata/survey would be established. Simultaneously, demarcation of RoW, measurement of structures for valuation, tree enumeration, etc. will be carried out which will form the basis for consent award. Preparation of project specific identity card, and, preparation, and submission of a micro plan for approval are critical activities to complete the disbursement to affected persons. Modifications, if any, in the list of PAPs will also be done at this stage and the list of PAPs will be finalized. The entire process of Implementation of RAP, from appointment of the RAP Implementing agency to preparation and submission of final report is estimated to be complete in a period of 18 months and a breakdown of the various activities and the timelines is provided below in **Figure 13-1**.

Figure 13- 1: Activity Wise Implementation Schedule

Sl. No	Activity	1	2	3	4	5	6	7	8	9	10	11	12	13	14	15	16	17	18
1	Appointment of RAP Implementing Agency	★																	
2	Submission of quarterly progress reports by RAP Implementing Agency			★		★		★		★		★		★		★			
3	Demarcation of ROW & Fixing of ROW Pillars		■	■	■	■	■	■											
4	Joint Measurement of land area			■	■	■	■	■	■										
5	Measurement and valuation of structure and other assets			■	■	■	■	■	■										
6	Verification of PAP			■	■	■	■	■	■	■									
7	Verification of Trees & Structures with concerned Departments			■	■	■	■	■	■	■									
8	Organize awareness campaigns for sharing information on RAP					■	■	■	■	■	■	■	■	■	■				
9	Preparation of micro plans						■	■	■	■	■	■	■	■					
10	Preparation and distribution of entitlement cards and entitlements										■	■	■	■	■	■	■	■	
11	Trainings on Income restoration Options to PAPs												■	■	■	■	■		
12	Restoration of Common Property Resource													■	■	■	■	■	
13	Preparation and submission of Completion Report																■	■	★

14. Monitoring, Evaluation & Reporting

- 258 Monitoring and Evaluation (M&E) are critical activities in involuntary resettlement. Monitoring involves periodic checking to ascertain whether activities are going according to the plan. The objectives of monitoring are to provide the Project Authority with feedback on RAP implementation and to identify problems as early as possible to allow timely adjustment of implementation arrangement, schedule, etc. Evaluation on the other hand is essentially a summing up, the end of the project assessment of whether the implementation of R&R activities actually achieved the intended objectives. Thus, the overall purpose of monitoring & evaluation will be to keep track of the RAP implementation process, progress, learning lessons, and taking corrective actions to deal with emerging constraints and issues and fulfilment of project objectives.
- 259 Monitoring and Evaluation will focus on the effectiveness of RAP implementation, covering the progress of land acquisition and rehabilitation and resettlement activities, payment of compensation, the effectiveness of public consultation, and participation activities, the sustainability of income restoration, etc. It includes the following:
- (a) performance monitoring,
 - (b) impact monitoring; and
 - (c) end term evaluation or completion audit.

14.1 Institutional Arrangement for M & E

- 260 The Resettlement Policy Framework (RPF) stipulates the provision of Internal monitoring by the PWRD, and engagement of an external agency (third party) for monitoring and evaluation of RAP implementation. The Social Specialist has been already engaged by PWRD. The M&E consultant will be engaged in the due course of the project.
- 261 Monitoring will be undertaken both internally and externally whereas the evaluation will be undertaken by the external agency. The PMU will carry out the internal monitoring of RAP implementation on a monthly basis whereas the external agency will conduct quarterly monitoring and mid-term and end-term evaluation of the project. The external agency will carry out monitoring and evaluation as per the terms of reference. It will start from the first quarter of the mobilization of the RAP implementation agency i.e., on a quarterly basis after the mobilization of the RAP implementation agency.

14.2 Performance Monitoring

- 262 Performance monitoring will be carried out to mainly track the achievement in measurable terms against the set targets. It will cover the physical and financial progress of land acquisition, rehabilitation and resettlement activities, and other associated activities against the milestones set out in the RAP. The RAP implementation agency will provide required inputs and assistance at the site for the preparation of monthly and quarterly monitoring reports. These reports will be submitted to the Project Director for review and guidance. Quarterly monitoring reports submitted by external monitor shall also be submitted to the World Bank for review and observations. Based on the observations of the World Bank, the Project Director will issue instructions for any changes, if any required during the course of

RAP implementation. A list of indicators is given in **Table 14-1**. In case during the project implementation, if some other indicators are found relevant then that will also be considered for monitoring.

Table 14- 1: Performance Monitoring of RAP Implementation

Sl. No.	Indicators	Unit	Target	Status	Achievement (in %)	Remarks
1	Private land procurement/ acquisition (following Direct Land Purchase Policy or RFCTLARR Act, 2013)	Ha				
2	Govt. land transfer (ha)					
3	Compensation disbursed to landowners	No.				
4	Compensation disbursed	Rs.				
5	Consultations held with regard to RAP (dissemination of information, awareness generation, entitlements, etc.) and action taken on outcome of consultations	No.				
6	Establishment of GRM	-				
7	GRC meetings convened	No.				
8	Relocation of displaced families					
9	R&R assistances disbursed to PAPs (THs & NTHs)					
10	Consultations held with local community regarding relocation or rehabilitation of CPRs	No.				
11	CPRs replaced/rehabilitated	No.				
12	PAPs covered under income generation schemes	No.				
13	PAPs provided training for alternate livelihood	No.				

14.3 Process and Impact Monitoring

263 Process monitoring will be conducted by the external agency to check whether the due process described/stated in the RAP has been followed or not, whereas impact monitoring will assess the impact of RAP implementation. The M&E consultant will conduct the process and impact monitoring. This will help gauge the effectiveness of the RAP implementation including the needs of PAPs. The effects of RAP implementation will be assessed against the baseline survey data collected through census and socio-economic survey at the time of the RAP preparation. Some key objectively verifiable indicators for measuring the impact of land acquisition and physical relocation include health and welfare of the affected population and the effectiveness of impact mitigation measures, including livelihood restoration and development initiatives.

- 264 It will involve meeting with PAPs and discussing their view of the changes (positive as well as negative) that has happened due to the project. Indicators that would be considered for impact monitoring are the following: Income, employment, livelihood, indebtedness, possession of immovable assets (land, house/ shop- type & size, etc.), possession of movable assets and other tangible assets, living conditions, education of children, health conditions of family members, specific problems faced by PAPs, etc.
- 265 The report would highlight issues if any that require the attention of the Project Authority and also suggest corrective measures that may be followed for better implementation of RAP. Process and impact monitoring will be carried out based on the review of monthly reports submitted by RAP implementation agency, internal monitoring report prepared by Social Specialist, PWD, and site visits covering consultations with PAPs, visits to labour camps and consultations with workers, and other agencies involved in the project. This will help in monitoring the rehabilitation and resettlement activities closely and identifying the potential difficulties and problems faced in the implementation and accordingly help in taking timely corrective measures including deviations, if needed.

14.4 Evaluation

- 266 The external agency engaged by the Project Authority shall carry out the evaluation at two stages viz., mid-term, and after the completion of RAP implementation. The evaluation will be carried out as per the terms of reference and involve both quantitative and qualitative surveys and compare results before and after the implementation of the project. The evaluation will be undertaken to assess whether the outcome of the RAP complies with the resettlement policy. The main objective of the external evaluation will be to determine whether the efforts made to restore the living standards of the PAPs have been properly executed and achieved.
- 267 The evaluation process will assess how far the inputs agreed in the RAP have been actually provided. Also, it will assess whether the mitigation measures provided in the RAP have achieved the desired effect. In other words, the evaluation will assess: (i) level of success (including constraints and barriers) in land procurement/acquisition, rehabilitation and resettlement activities implementation, income recovery of PAPs after they have been impacted or displaced from the COI, (ii) types of complaints/ grievances received, the success rate of grievance handing (in terms of timeline, cases resolved, delivery of grievances resolved, etc) means of redress for assets and lands and the amount of compensation, resettlement, and other forms of complaints. Further, the socio-economic status of the PAPs will be measured on a sample basis against the baseline conditions collected at the time of RAP preparation. The evaluation will be undertaken once halfway (mid-term) through the RAP implementation and once after the completion (end-term) of all rehabilitation and resettlement activities (disbursement of rehabilitation and resettlement assistance, training for alternate livelihood, etc). The project authority will undertake supplementary activities, if any, recommended by the M&E agency before the closure of the project.
- 268 An illustrative list of indicators is given in **Table 14-2**, which would be measured against the baseline data collected for the preparation of RAP. The M&E agency will suitably select and include indicators for the evaluation for mid-term and end-term evaluations.

Table 14- 2: Impact Indicators

Sl. No.	Indicator	Before project implementation	During / after RAP Implementation
1	Monthly income of family/household (Rs.)		
2	Number of earning members per family/household		
3	Occupation of head of family/household		
4	Possession of immovable properties and assets		
5	Dwelling units/ shops and other buildings (type and size)		
6	Ownership/tenancy of dwelling units (owner, encroacher, squatter)		
7	Ownership of transport, farm implements and other assets		
8	Possession of consumer durables/ material assets		
9	Possession of animal assets		
10	Indebtedness		
11	Size of loan (Rs.)		
12	Access to water and sanitation facilities		
13	Access to modern facilities		
14	Overall living conditions		
15	Education of children		
16	Health conditions of family members		
17	Migration for employment		

14.5 Reporting

269 Reports that will be submitted by concerned agencies are as under:

- RAP implementation agency - The monthly progress report will be submitted by the end of the first week of following month covering mobilization of staff members, opening of the site offices (if any), various rehabilitation and resettlement activities carried out during the month.
- Social Specialist, PWRD – Monthly internal monitoring report.
- M&E Consultant – External monitoring report (quarterly) and mid-term and end-term evaluation reports.

15. Land Acquisition and Resettlement Budget

15.1 Introduction

270 The implementation of RAP entails expenditure, which is a part of the overall project cost. The R&R budget, gives an overview of the estimated costs of the RAP and provides a cost-wise, item-wise budget estimate for the entire package of resettlement implementation, including compensation, assistance, administrative expense, monitoring and evaluation and contingencies. Values for compensation amounts and other support mechanism will be adjusted, based on annual inflation factor.

271 This resettlement budget is indicative, and modifications will be made to it after the RAP implementing agency is in place for preparation of micro plans based on valuation of land and assets for compensation and payment of R&R Assistance as per the entitlement matrix. Around 5% of the total cost has been set aside for physical contingencies. Such type of contingencies may arise as a result of time overrun of the project or due to various other unforeseen circumstances

15.2 Compensation

15.2.1 Compensation for Land and structures

272 Compensation for acquisition of land has been estimated as per First Schedule of the Right to Fair Compensation and Transparency in Land Acquisition, Rehabilitation and Resettlement Act, 2013, as well as the Direct Land Purchase Policy of the Government of Assam and the applicable multiplier factor. Cost of restoration of CPRs has been included under the head miscellaneous and other administrative costs. The tentative budgetary provisions for implementation of the RAP have been prepared based on the current entitlements as per the Entitlement Matrix described in the document. The budget is indicative in that it does not contain the final financial outlay for the components under compensation category, viz. land acquisition as it will be done by the competent authority and valuation of structures will be done by the state PWD based on applicable schedule of Rates. However, some indicative provisions have been incorporated in the budget under these heads based on the prevalent circle rates.

15.2.2 Compensation for trees and crops

273 Compensation for trees in private land will be in accordance with the prevailing Act. The compensation amount for timber and fruit bearing trees will be calculated by the Forest and Agriculture/horticulture departments respectively after final markings of the RoW. Determination of market value of timber trees will take into consideration the species and a girth size of the timber tree whereas valuation of fruit-bearing trees will be based on annual produce value calculated for the number of years .2.5% of the land cost has been kept aside in the R&R budget for timber and fruit bearing trees. For loss of standing crops in case notice of 3 months is not given to landowners for harvesting their crops, the valuation of crop loss will be done by the agriculture department. However, for ease of assessment of total financial outlay for the acquisition of land and structures and R&R assistance, an amount equal to 1 % of the land cost has been kept in the budget towards compensation for trees and standing crops, if any.

15.2.3 Resettlement and Rehabilitation Assistance

274 Since the land will be purchased through the provisions of the Direct Land Purchase Policy of the Government of Assam, all R&R benefits of the owners/titleholders are included in the additional 25% allowance on direct purchase price. However, the non-title holders will be entitled to the Resettlement and rehabilitation assistance be as per the Entitlement Matrix, the tentative budget for which has been included in the budgetary provision detailed here. The amount likely to change, albeit a minor change, after final survey and preparation of the micro.

15.2.4 Cost towards implementation arrangement

275 The cost for hiring of the RAP Implementing Agency, M&E agency, and implementation of gender action plan has been estimated based on other projects; activities envisaged; and number of PAPs.

276 The budget for RAP implementation comes to **Rs. 82,00,16,165/- Crore**, the detailed budget is presented below:

Table 15- 1: Provisional RAP Budget

S. No.	Mode of Land Acquisition	Financial outlay (INR)
1	Direct Purchase Budget	64,05,35,341/-
2	R&R Assistance to Non-Title Holders	11,78,75,650/-
3	Relocation of CPRs	53,56,785/-
4	Administrative Expenses (RAP Implementation, GRM, Trainings and M&E)	1,72,00,000/-
5	Contingency @ 5% of total	3,90,48,389/-
	Grand Total	82,00,16,165/-

S. No.	Expenses Category	Budgetary Provision in (INR)
A	Direct Purchase Price	
1	Base rate of land = area in bigha *circle rate (R)	11,50,52,225/-
2	Rate of multiplier (M=1.5) = R x 1.5	17,25,78,338/-
3	Land area (A) in bigha	289.220
4	cost of land = (R x M x A)	17,25,78,338/-
5	compensation for structures on land (B)	7,14,09,015/-
6	compensation for trees and crops on land (T)	60,40,242/-
7	compensation for other immovable assets on land (O)	61,86,542/-
8	Compensation for LA without solatium = (R x M x A) + (B + T + O)	25,62,14,136/-

S. No.	Expenses Category	Budgetary Provision in (INR)
9	Add 100% solatium (100% on S l. No. 8)	25,62,14,136/-
10	Land compensation as per RFCTLARR 2013 (u/s 26-30 & Schedule 1)	51,24,28,273/-
11	Additional 25% on Sl. No. 10 for Direct Purchase (All R & R benefits are deemed included in this additional 25%)	12,81,07,068/-
12	Total Direct Purchase price = (10 + 11)	64,05,35,341/-
	R&R Assistance (NTH)	
B	Non-Titleholders (in case of Externally Aided Projects)	10,35,05,530/-
C	Livelihood losers	1,43,70,120/-
	Total(B+C)	11,78,75,650/-
D	Relocation of CPRs	53,56,785/-
E	Administrative Expenses (RAP Implementation, GRM, Trainings and M&E)	1,72,00,000/-
F	Total (A+B+C+D)	78,09,67,776/-
G	Contingency @ 5% of total	3,90,48,389/-
	Grand Total	82,00,16,165/-

**Note: The base rate of land has been multiplied by the area as the circle rate is variable in the 42.094 km stretch of road.*